

ATTACHMENT 5

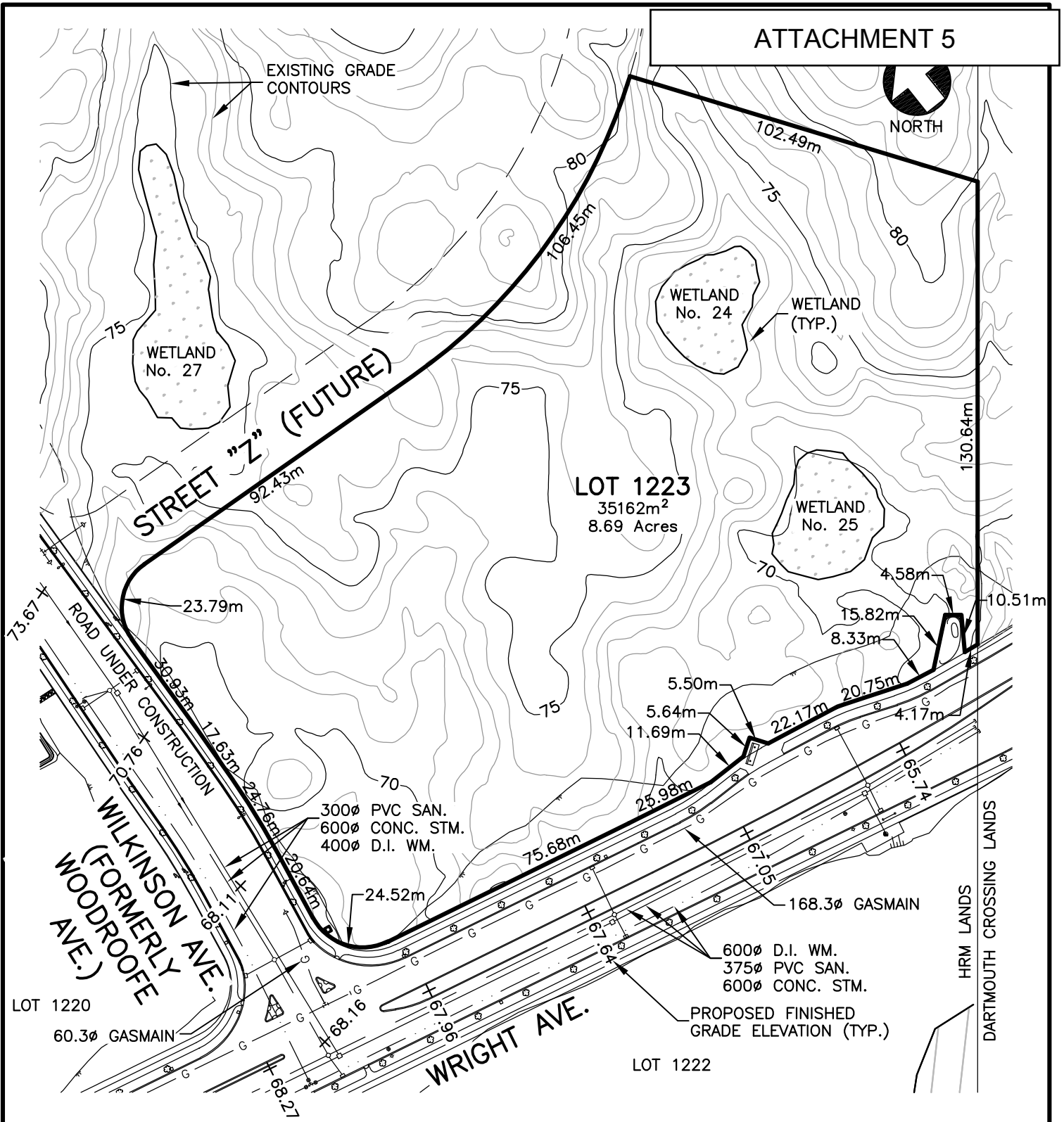

NOTES:

1. While every reasonable effort has been made to ensure the accuracy of this information, its accuracy is not warranted by Halifax Regional Municipality. This Information is not to be used for the detailed design of service connections, building layout and construction related site work. Lot elevations and the location of service mains are to be verified by the Purchaser.
2. The Purchaser should undertake a Geotechnical and Site Investigation to be satisfied that the lot will meet the requirements of the proposed building and related lot improvements. In certain instances organic material may be present.
3. Information on telephone and electric power is to be obtained from Aliant and the Nova Scotia Power Inc.



LOT 1223

SCALE: 1:1500

PREPARED: JULY, 2008

REVISED: