

DRAWING NAME: L:\081008-BURNSIDE PH 12-2\081008-LAYOUTS.DWG LAYOUT NAME: LOT 1240 PLOT DATE: September 6, 2007-9:50 AM CAD_OPERATOR: MURRAYC



ATTACHMENT 6

WILKINSON AVE

JENNETT AVE

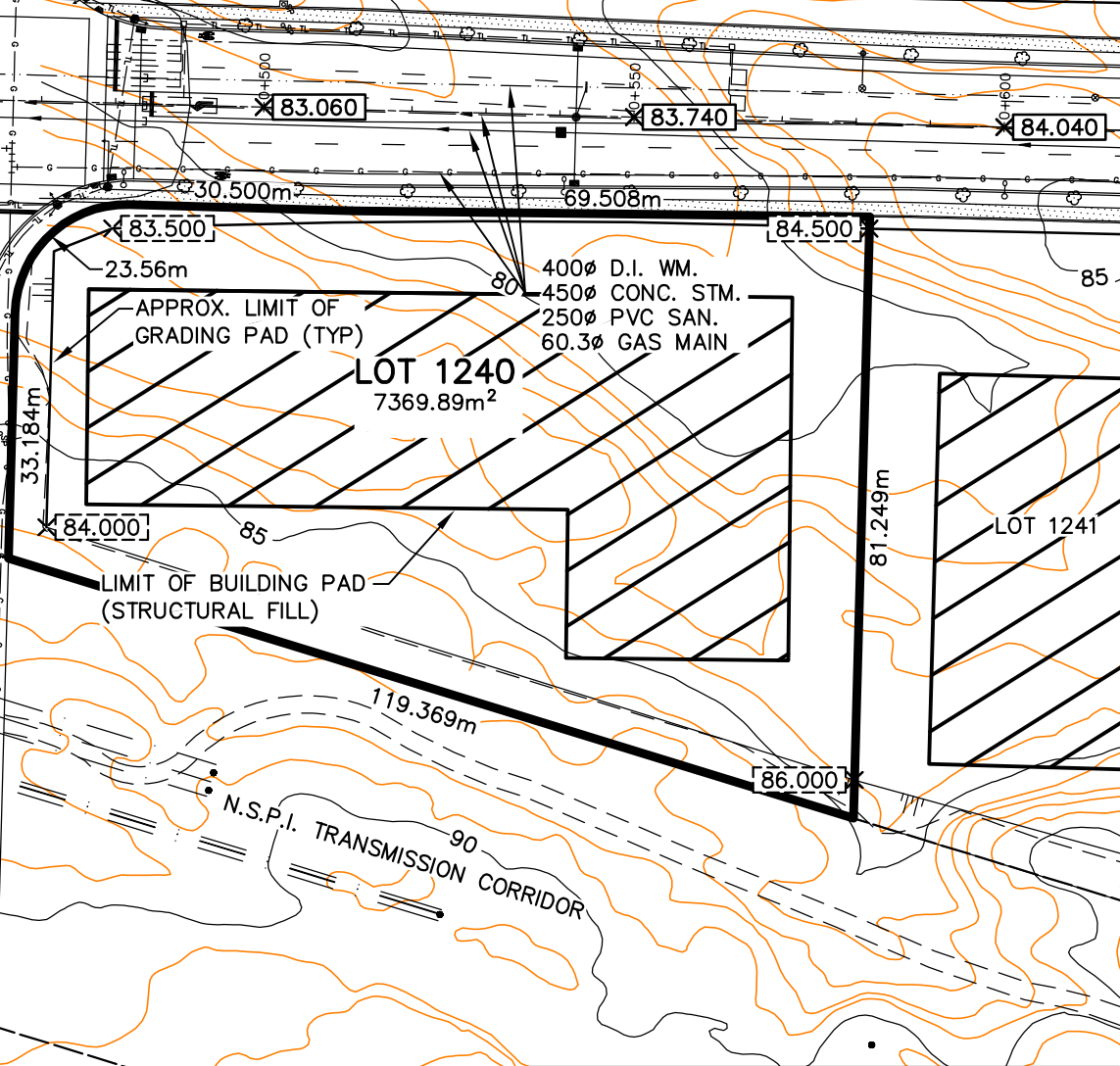

LOT 1240
7369.89m²
400Ø D.I. WM.
450Ø CONC. STM.
250Ø PVC SAN.
60.3Ø GAS MAIN
APPROX. LIMIT OF GRADING PAD (TYP)
LIMIT OF BUILDING PAD (STRUCTURAL FILL)

NOTE: ROADS AND LOTS ARE PRESENTLY UNDER CONSTRUCTION, AND ARE SUBJECT TO CHANGE.

X 86.000 PROP. FINISHED SPOT ELEV.
X 86.000 PROP. SUBGRADE SPOT ELEV.

NOTES:

1. While every reasonable effort has been made to ensure the accuracy of this information, its accuracy is not warranted by Halifax Regional Municipality. This Information is not to be used for the detailed design of service connections, building layout and construction related site work. Lot elevations and the location of service mains are to be verified by the Purchaser.
2. The Purchaser should undertake a Geotechnical and Site Investigation to be satisfied that the lot will meet the requirements of the proposed building and related lot improvements. In certain instances organic material may be present.
3. Information on telephone and electric power is to be obtained from Aliant and the Nova Scotia Power Inc.



BURNSIDE BUSINESS PARK

LOT 1240

SCALE: 1:1000

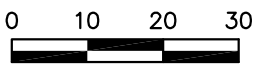

PREPARED: JUNE, 2008

REVISED: