

**HALIFAX REGIONAL MUNICIPALITY**  
**ADMINISTRATIVE ORDER NUMBER SC-42**  
**RESPECTING CLOSURE OF A PORTION OF**  
**ROCKY HILL ROAD, HALIFAX**

Whereas Rocky Hill Road, a public street in Halifax Regional Municipality is being altered, improved and redesigned, and as a result thereof part of that street right of way more particularly described in Attachment "A" is proposed to be closed;

And Whereas Rocky Hill Road will remain open to vehicular and pedestrian traffic and will meet all the municipal standards.

And Whereas the Engineer of Halifax Regional Municipality has determined that the portions of the street more particularly described in Attachment "A" are surplus to the needs of Halifax Regional Municipality'

And Whereas the portions of the street more particularly described in Attachment "A" is worth \$6,232 being less than fifty thousand dollars.

And Whereas pursuant to Section 315 (1A) of the *Municipal Government Act* the portions of Rocky Hill Road more particularly described in Attachment "A" may be closed without holding a public hearing

**BE IT RESOLVED AS AN ADMINISTRATIVE ORDER** of Council of the Halifax Regional Municipality pursuant to Section 315 (1) of the Municipal Government Act as follows:

1. A portion of Rocky Hill Road, Parcel A1 and Parcel A2, Halifax, Nova Scotia more particularly described in Attachment "A" is hereby closed.

**I HEREBY CERTIFY THAT** the foregoing Administrative Order was duly approved by the Halifax Regional Council, pursuant to the resolution above, the 7th day of February, 2006.

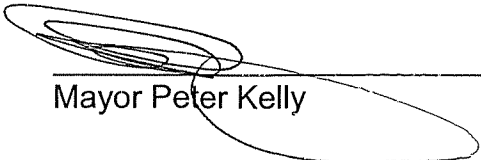

---

Mayor Peter Kelly



---

Municipal Clerk

I, Jan Gibson, Municipal Clerk of Halifax Regional Municipality, hereby certify this Administrative Order was approved on February 7, 2006.



---

Jan Gibson, Municipal Clerk

Notice of Motion:  
Approval:

January 31, 2006  
February 7, 2006

EDGE OF TRAVELLED WAY

Attachment A

PARCEL H  
1067.6m<sup>2</sup>

SEE DETAIL "A"

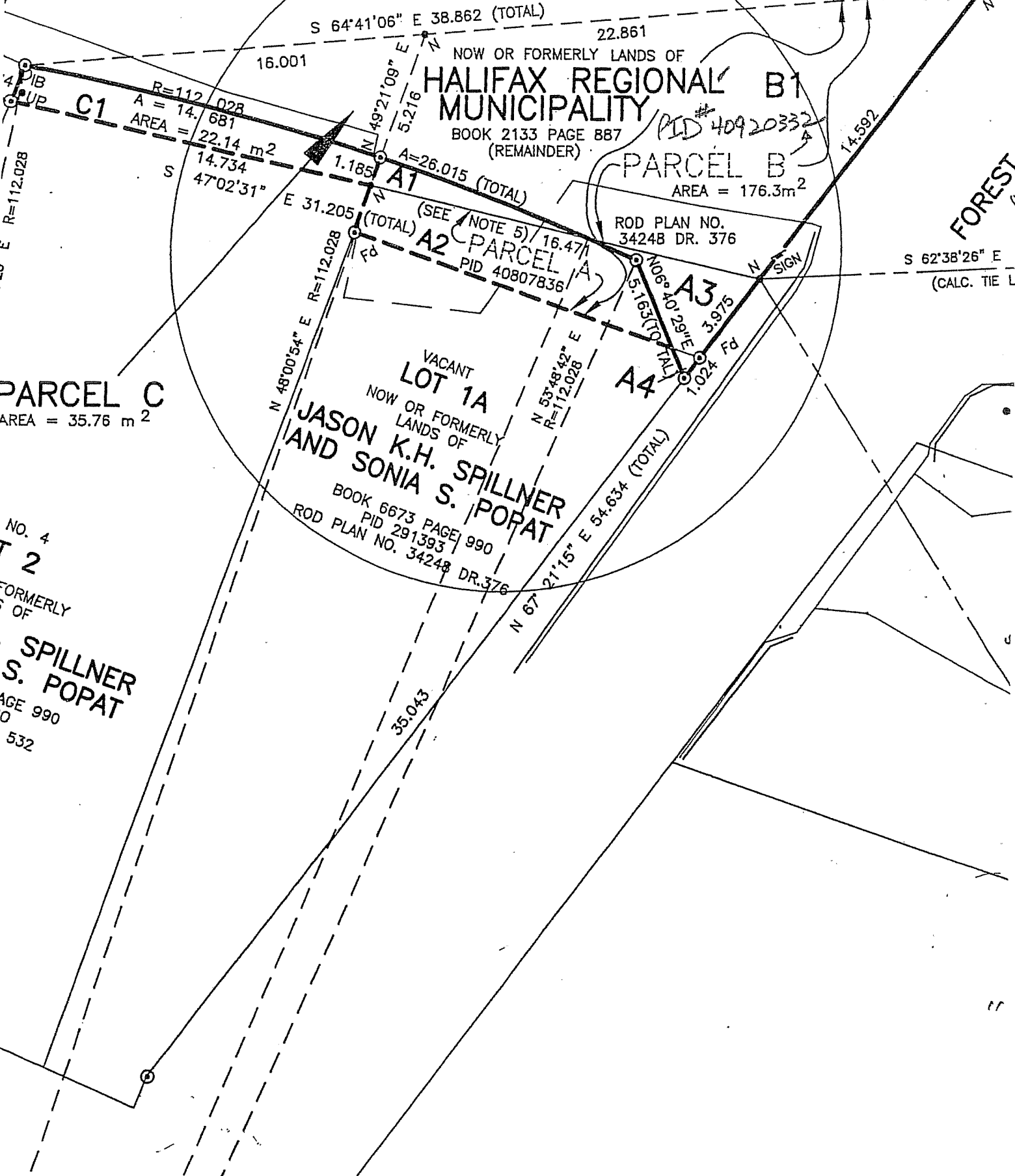

FOREST

PARCEL C  
AREA = 35.76 m<sup>2</sup>

NOW OR FORMERLY LANDS OF  
**HALIFAX REGIONAL MUNICIPALITY**  
BOOK 2133 PAGE 887  
(REMAINDER)  
PARCEL B  
AREA = 176.3m<sup>2</sup>

VACANT  
LOT 1A  
NOW OR FORMERLY  
LANDS OF  
**JASON K.H. SPILLNER  
AND SONIA S. POPAT**  
BOOK 6673 PAGE 990  
PID 291393  
ROD PLAN NO. 3424B DR. 376

NO. 4  
T 2  
FORMERLY  
S OF  
**J. SPILLNER  
S. POPAT**  
PAGE 990  
60  
532