

- NOTES**
1. Developer: Mountain View Mobile Home Park Limited, 34 Norwood Court, Porters Lake, NSC B3E.
  2. All unit spaces are a minimum of 35m wide and 35m deep, providing a minimum area of 525 sq.m.
  3. The total number of proposed units = 203 ± (4 Phases).
  4. All boundaries and dimensions are subject to survey.
  5. All parcel identification numbers (P.I.D.) are the Nova Scotia Land Information Network parcel identification numbers.
  6. Contour interval is 2 meters based on 1:10,000 mapping. Elevations are referred to the Canadian Geodetic Datum.
  7. Planimetric detail is based on 1:10,000 mapping.
  8. All development to be in accordance with Halifax County Municipality By-Law No. 29 (Mobile Home Park By-Law).
  9. Wastewater from each unit will be collected and pipe to sewage treatment facilities.
  10. Each unit will be provided a connection to potable water service.

- Proposed Unit
- Green Space
- Sewage Treatment Facility
- Water Body
- Proposed Park
- Wet Area
- Boundaries
- Boundaries (Other Lands)
- Boundaries (Community)
- Elevation Contour
- Woods Road or Trail
- Proposed Walking Trail
- Watercourse Buffer Limit

**CONCEPTUAL SITE PLAN**  
**MOUNTAIN VIEW MOBILE HOME PARK**  
 PHASES 1 TO 4 INCLUSIVE  
 A DEVELOPMENT OF LANDS OF MOUNTAINVIEW MOBILE HOME PARK LIMITED  
 CIRCLE DRIVE LAKE ECHO HALIFAX COUNTY NOVA SCOTIA

Scale: 1 : 5000

Project: 5857  
 Scale: 1 : 5000  
 Date: January 5, 2010  
 P.I.D.: 40141236  
 Map Sheet: 9F10-62

**NORTH STAR**  
 Surveying & Engineering Limited  
 6000 Highway 103  
 P.O. Box 100  
 Porters Lake, NS B3E 1A2  
 © Copyright 2010

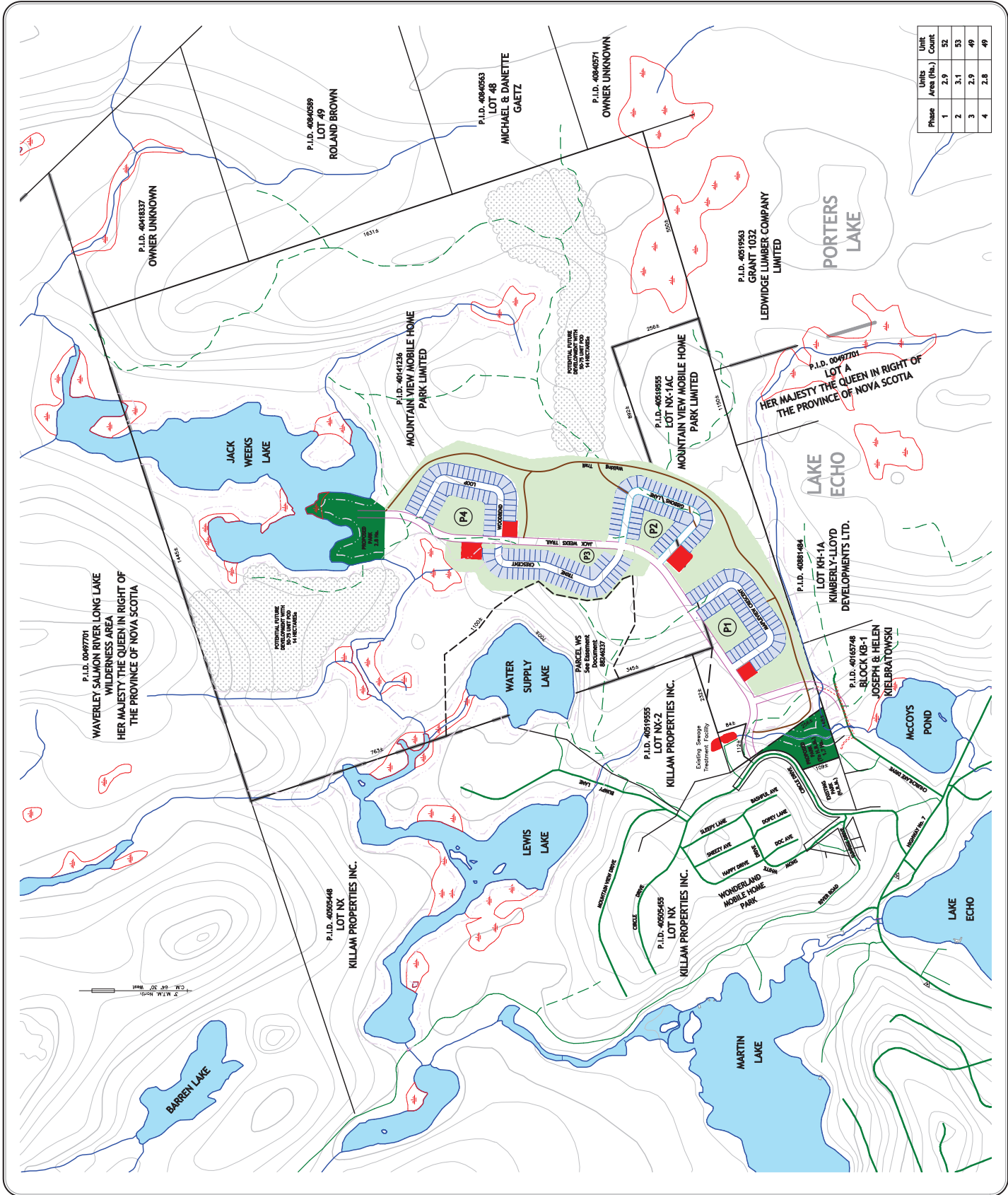

Phase	Units	Area (Ha.)	Unit Count
1	2.9	52	52
2	3.1	53	53
3	2.9	49	49
4	2.8	49	49