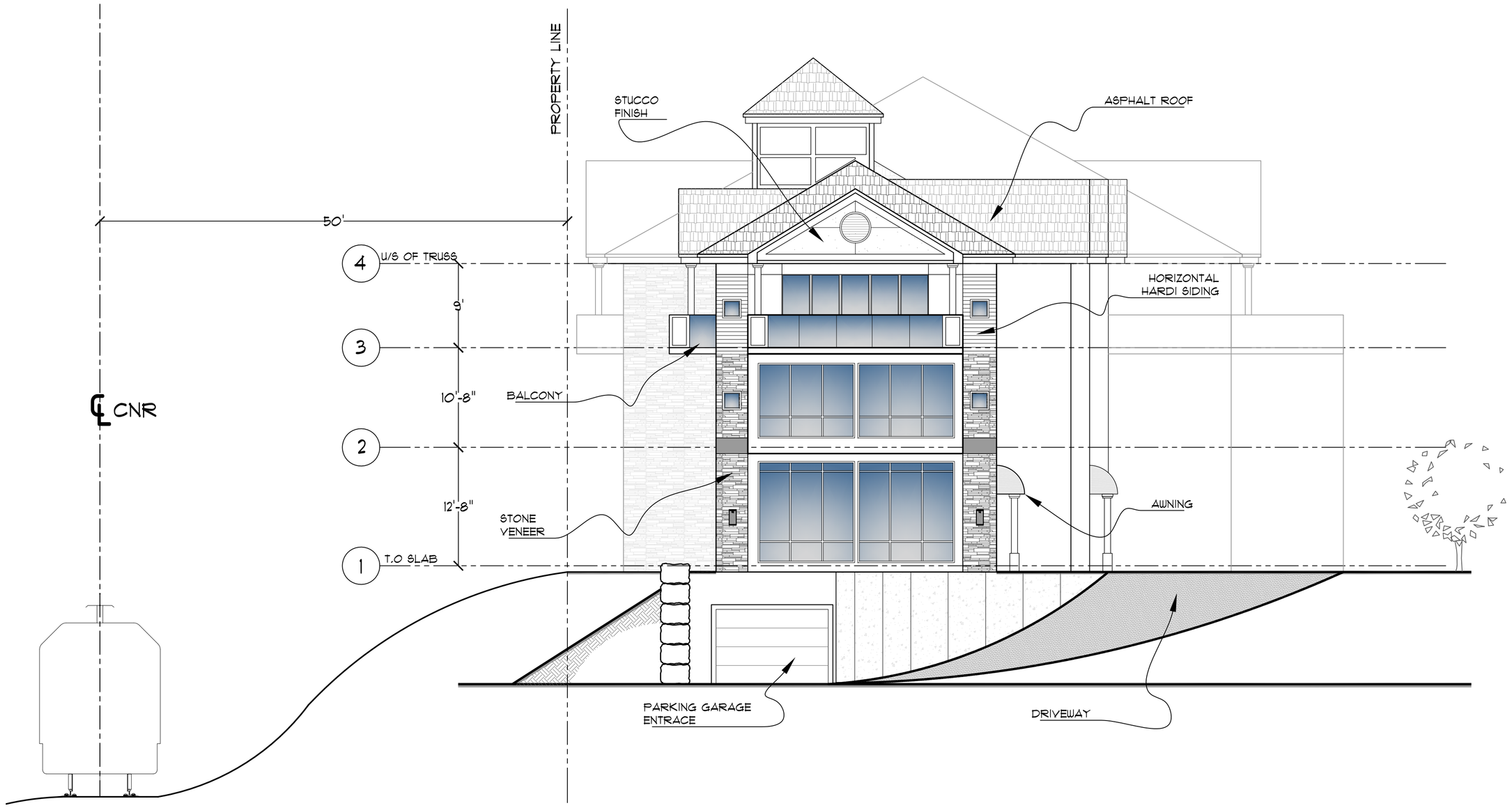


## RIGHT ELEVATION

SCALE 1/8" = 1'-0"

## LEFT ELEVATION

SCALE 1/8" = 1'-0"

DESIGN NOTES:
All prints and specifications related to this project are the property of WMFARES GROUP. Design must not be reproduced, copied, or used for construction purposes without the approval of the design Professional in writing. This drawing must not be scaled. The contractor must check and verify all dimensions and specifications against actual project and site conditions, and report any discrepancies to the designer before proceeding with the work.

The designer (s) will not be responsible whatsoever for any changes in design and/or construction materials on site, without his/her written consent from the designer.

The designer reserves the right to conduct periodic site reviews during the construction process to ensure conformance with the design and applicable NBCC and Municipal Bylaws and regulations.

PROJECT:

827 BEDFORD HIGHWAY
BEDFORD, NOVA SCOTIA

CONSULTANT:

WM FARES GROUP
ARCHITECTS | ENGINEERS | PLANNERS

480 Parkland Drive
Suite 200, Halifax
Nova Scotia, Canada
B3S 1P9

Tel: (902) 457-8676
Fax: (902) 457-4686
www.wmfares.com

CONSULTANT:

STAMP:

| NO. | REVISION | DATE |
|---|---|---|
| 1 | UPDATED TO CORRESPOND WITH HRM COMMENTS | MARCH 31, 2008 |

SHEET TITLE:

SIDE ELEVATIONS

| | |
|---|---|
| SCALE: 1/8" = 1'-0" | DATE: OCTOBER 2008 |
| DRAWN: STAFF | ISSUE FOR: |
| CHECKED: R.P. | SHEET NO. A-6 |
| PROJECT NO. 2006-18 | |

FILE LOCATION: LOCATION:

PLOT DATE: