

ATTACHMENT C - CONCEPT SITE PLAN

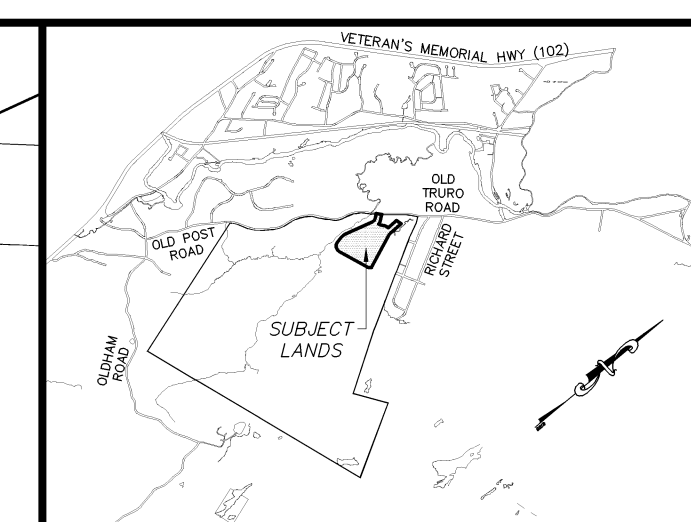
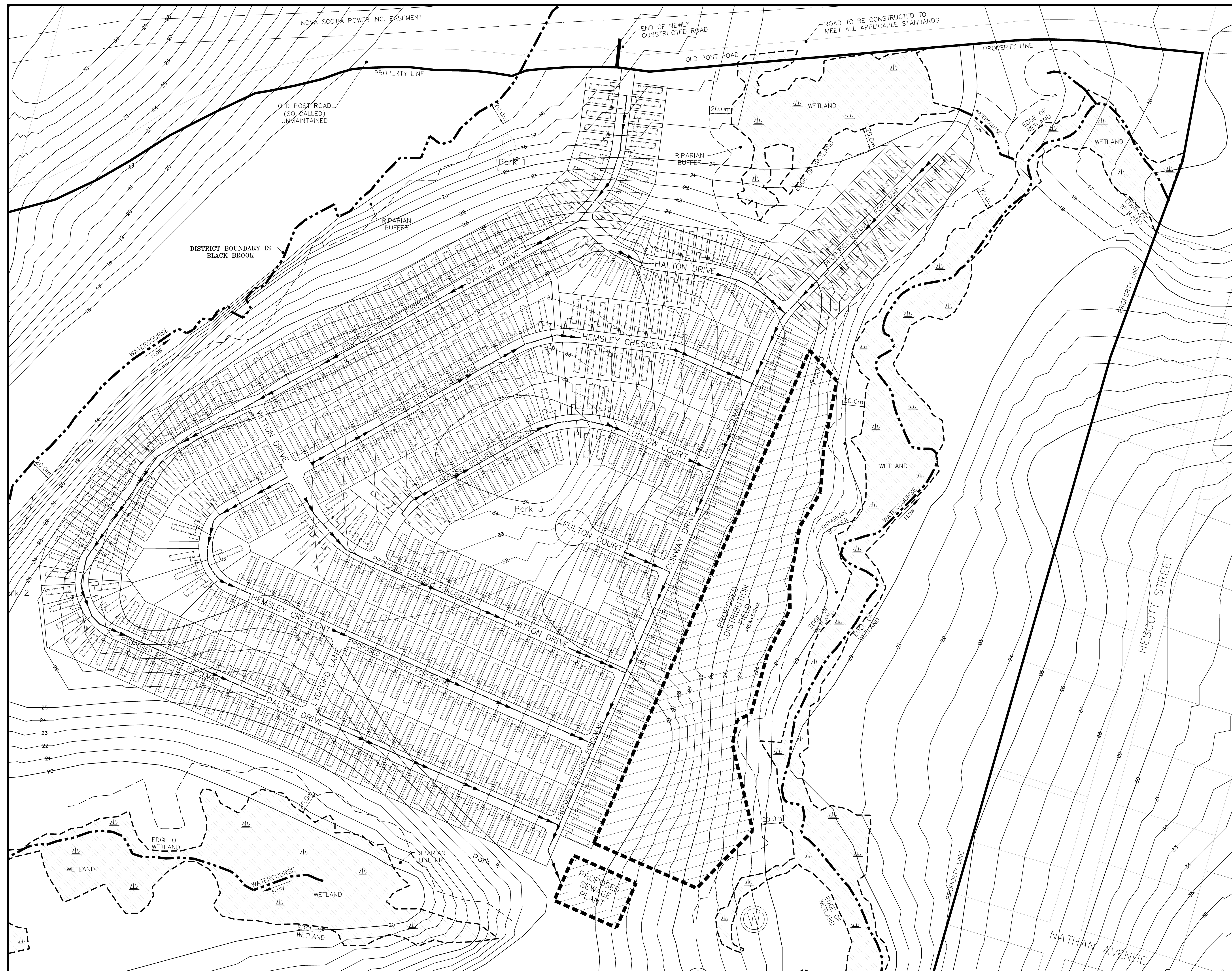

Key Plan

NOT TO SCALE

NOTES:

1. Contour interval is 1.0 metre, based on LRS available mapping.
2. Proposed development will consist of 525 home sites.
3. Home sites to be a minimum of 40' (12.2m) Wide x 100' (30.5m) deep.
4. Road Right-of-Way to be 40' (12.2m) wide.
5. All design criteria to meet Halifax County Municipality Mobile Home Park By-Law Dated, 1986 October.
6. Centralize sewage treatment and water supply to meet all regulations as stipulated by The Nova Scotia Department of The Environment.
7. This proposal is to utilize Low Pressure Effluent Sewage System to deliver flow to Sewage Treatment Plant.

TYPICAL MINI HOME LAYOUT

SCALE : N.T.S.

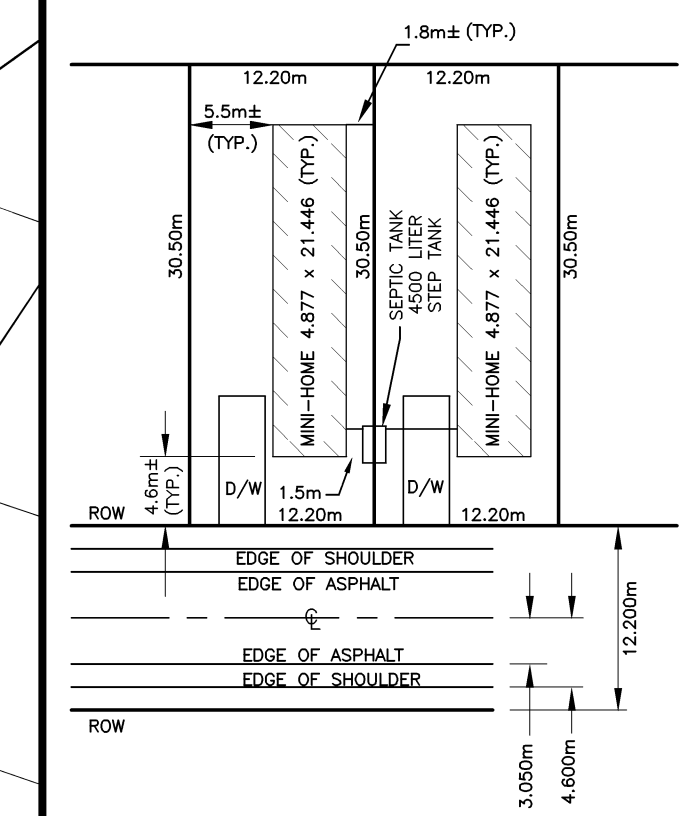

0	Issued for Review	Dec 6/13	SRW
No	Description	Date	By

Revision or Issue	
-------------------	--

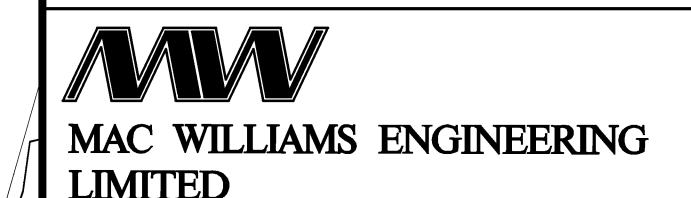

Project	CASTLE GROVE ESTATES
---------	----------------------

Drawing

CONCEPT PLAN
PROPOSED SANITARY
SYSTEM LAYOUT
MINI HOME PARK

Scale 1:1500

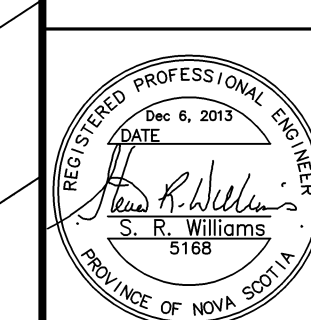

Date Dec 06, 2013	Drawn RGC	
Design SRW	Check SRW	Approved SRW
Project No. 12516		Sheet 1 of 4
Drawing No. 12516-S01		Rev. 0