

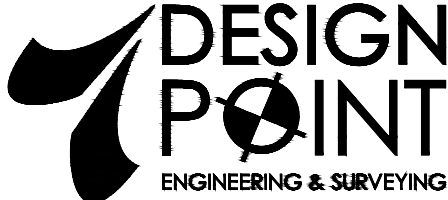

NOTES:  
1. PROPERTY BOUNDARY BASED ON LEGAL SURVEY (DATED JUNE 24, 2020)

**PRELIMINARY**  
JAN 31 2021

CONSULTANT	CLIENT	PROJECT DESCRIPTION	SHEET DESCRIPTION	Engineer	Drawn
 PHONE: 902.832.5597 www.designpoint.ca		TRAVELERS + ESQUIRE MOTELS  BEDFORD, NOVA SCOTIA	SITE PLAN	ASF	STAFF
				Scale 1:1250	Date JAN 31 2021
				Project No. 14-024	Drawing No. C1-SP
				Filename 14-024C1-SP.dwg	1 OF 3

- NOTES:
1. PROPERTY LINES ARE BASED ON LEGAL SURVEY (DATED JUNE 24, 2020).
  2. CONTOURS ARE BASED ON LIDAR AND ARE SUBJECT TO TOPOGRAPHIC SURVEY.
  3. PIPE LAYOUT AND SIZES ARE PRELIMINARY AND SUBJECT TO DETAILED DESIGN AND APPROVAL.
  4. ALL WORKS TO BE IN ACCORDANCE WITH HALIFAX WATER DESIGN AND CONSTRUCTION SPECIFICATIONS AND HALIFAX REGIONAL MUNICIPALITY MUNICIPAL DESIGN GUIDELINES (CURRENT EDITIONS).
  5. ALL WORKS TO BE IN ACCORDANCE WITH THE "STANDARD SPECIFICATION FOR MUNICIPAL SERVICES" PREPARED JOINTLY BY THE NOVA SCOTIA ROADBUILDERS ASSOCIATION AND THE CONSULTING ENGINEERS OF NOVA SCOTIA (CURRENT EDITION).
  6. ALL WORKS TO BE IN ACCORDANCE WITH REQUIREMENTS OF ALL PERMITS AND REGULATIONS AS ISSUED BY THE NOVA SCOTIA DEPARTMENT OF ENVIRONMENT.
  7. LOCATIONS OF EXISTING INFRASTRUCTURE IS BASED ON BEST AVAILABLE INFORMATION, INCLUDING RECORD INFORMATION.
  8. DRAWINGS SUBJECT TO DETAILED DESIGN AND APPROVAL BY THE APPLICABLE APPROVAL AGENCIES (i.e. HALIFAX WATER, NOVA SCOTIA DEPARTMENT OF ENVIRONMENT, HALIFAX REGIONAL MUNICIPALITY) PRIOR TO CONSTRUCTION.
  9. HALIFAX WATER MAY REQUIRE AN OFFSITE WASTEWATER SYSTEM CAPACITY REVIEW.

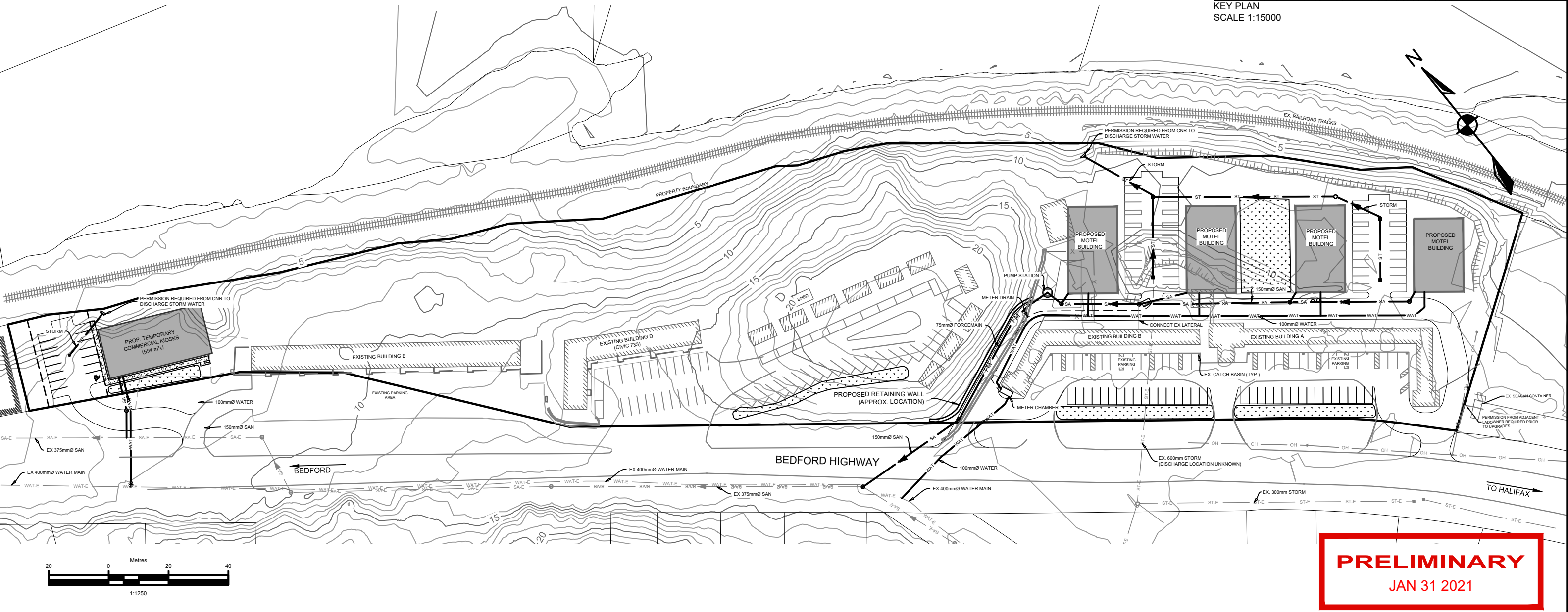
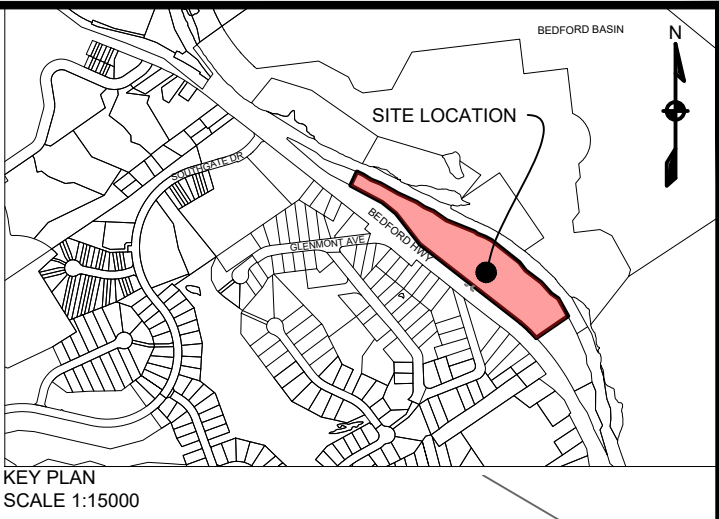

**PRELIMINARY**  
JAN 31 2021



CONSULTANT	CLIENT	PROJECT DESCRIPTION	SHEET DESCRIPTION	Engineer	Drawn
<div>DESIGN POINT ENGINEERING &amp; SURVEYING</div> <div>PHONE: 902.832.5597      www.designpoint.ca</div>	<div>United Gulf Developments Limited</div>	<div>TRAVELERS + ESQUIRE MOTELS</div> <div>BEDFORD, NOVA SCOTIA</div>	<div>SITE SERVICING SCHEMATIC</div>	ASF	STAFF
				Scale 1:1250	Date JAN 31 2021
				Project No. 14-024	Drawing No. C1-SS
				Filename 14-024C1-SP.dwg	2 OF 3

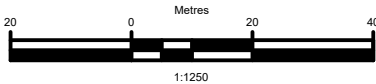
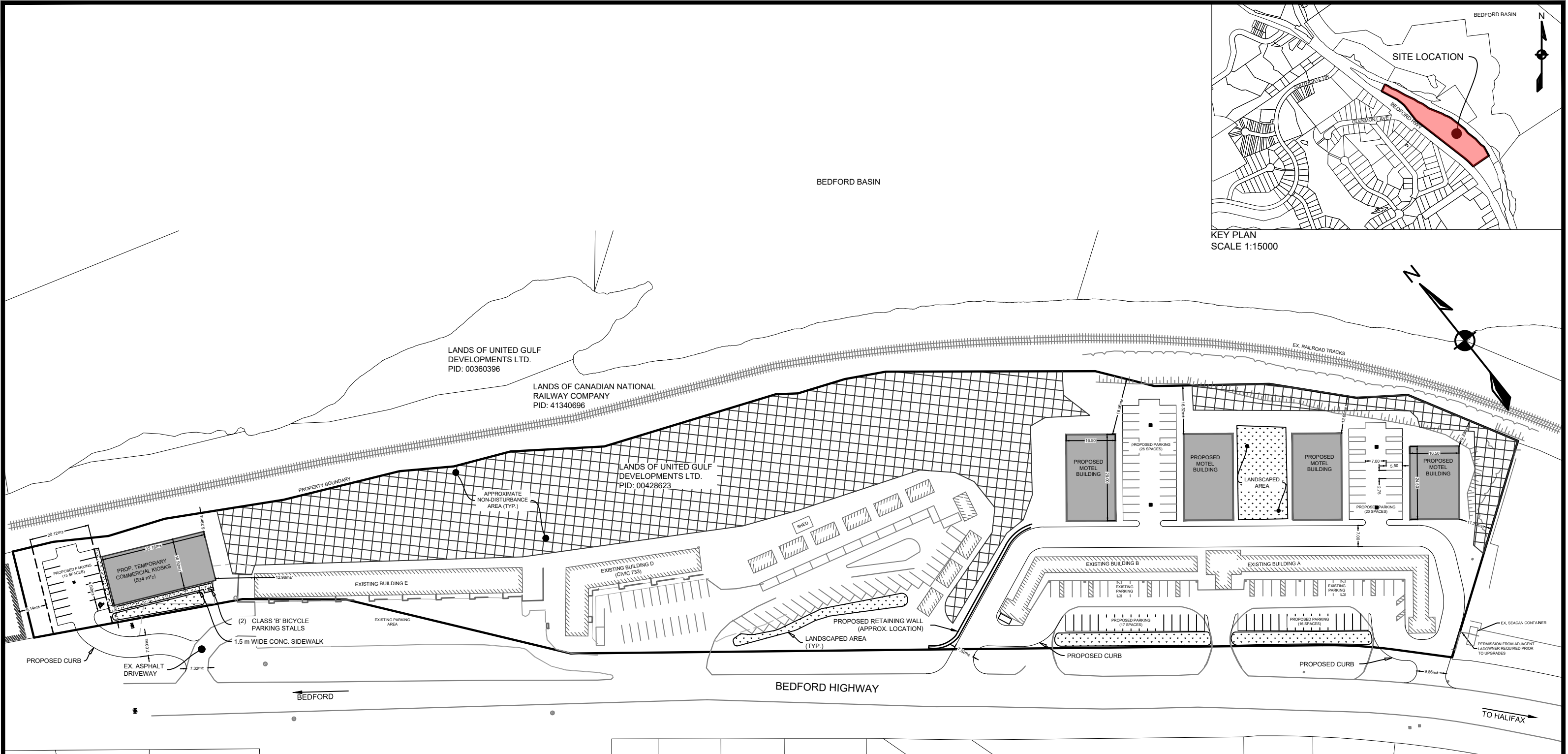

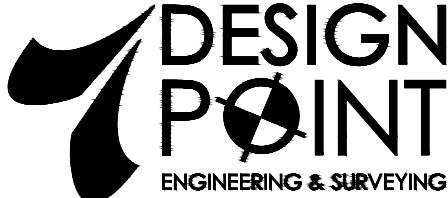

- NOTES:
- 1. PROPERTY BOUNDARY BASED ON LEGAL SURVEY (DATED JUNE 24, 2020)
  - 2. NON-DISTURBANCE AREAS AREA APPROXIMATE AND ARE SUBJECT TO DETAILED DESIGN.

**PRELIMINARY**  
JAN 31 2021

CONSULTANT	CLIENT	PROJECT DESCRIPTION	SHEET DESCRIPTION	Engineer	Drawn
 PHONE: 902.832.5597 www.designpoint.ca		TRAVELERS + ESQUIRE MOTELS  BEDFORD, NOVA SCOTIA	LANDSCAPE PLAN	ASF	STAFF
				Scale 1:1250	Date JAN 31 2021
				Project No. 14-024	Drawing No. C1-LP
				Filename 14-024C1-SP.dwg	3 OF 3