

NEW CENTURY SIGNS

SCHEMATIC DESIGN
DEVELOPMENT AGREEMENT APPLICATION

749 HERRING COVE RD
HALIFAX, NS
PID 40288136



EXISTING EAST ELEVATION

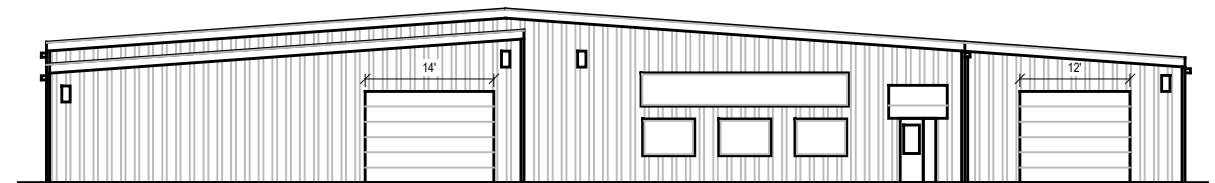

PROPOSED STREET ELEVATION

749
HERRING COVE RD
HALIFAX, NS



MAILING ADDRESS
6235 CHEBUCTO ROAD
HALIFAX, NS,
B3L 1K7
902 209 0528

A	DA APPLICATION	OCT 10 , 2022

NOTES:
COPYRIGHT RELATED TO THE USE OF THIS
DRAWING:

The use of this drawing shall be governed by standard copyright law as generally accepted in architectural practice.

ARCHITECT'S REQUIREMENTS AND APPROVALS:
It is the Builder's responsibility to notify NUVO Architecture and Interiors Ltd. and to seek prior written approval for materials and workmanship which deviates from instructions provided by the Architect.

ENGINEER'S REQUIREMENTS AND APPROVALS:
It is the Builder's responsibility to notify NUVO Architecture and Interiors Ltd. and to seek prior written approval for materials and workmanship which deviates from instructions provided by the Engineer.

AUTHORITIES' REQUIREMENTS AND APPROVALS:
All materials and workmanship must comply with the requirements of all authorities having jurisdiction over the work. It is the Builder's responsibility to gain necessary approval from all relevant Authorities.

DIMENSIONS:
All dimensions must be verified on site. Do not scale off drawings. Plans take precedents over elevations. In the absence of dimensions, or if discrepancies exists, consult Architect. All minimum dimensions are to comply with the National Building Code of Canada.

SHOP DRAWINGS:
Submit shop drawings to the Architect and Engineer for approval prior to manufacture of prefabricated elements of the building.

scale $\frac{1}{32}''$

page

a 100

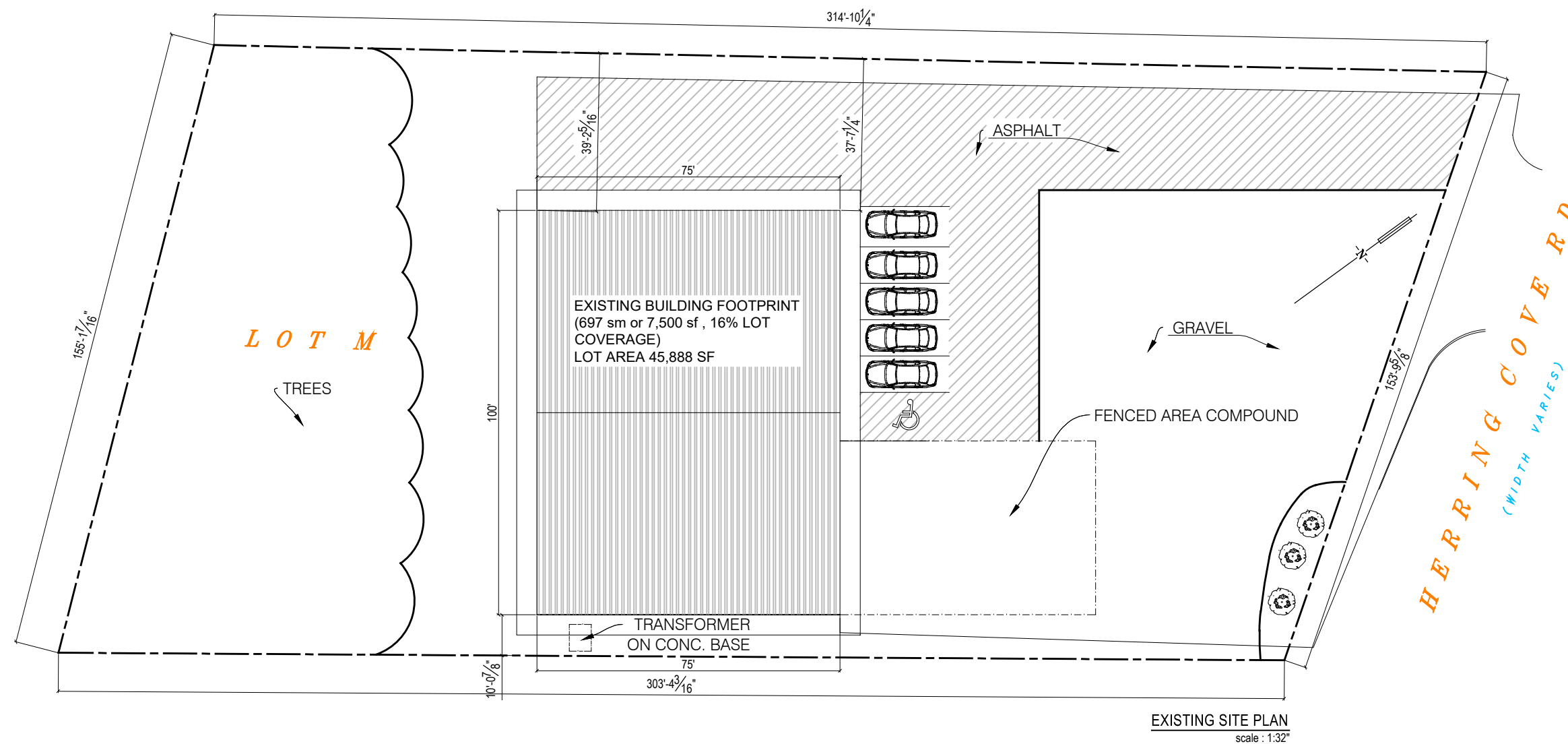

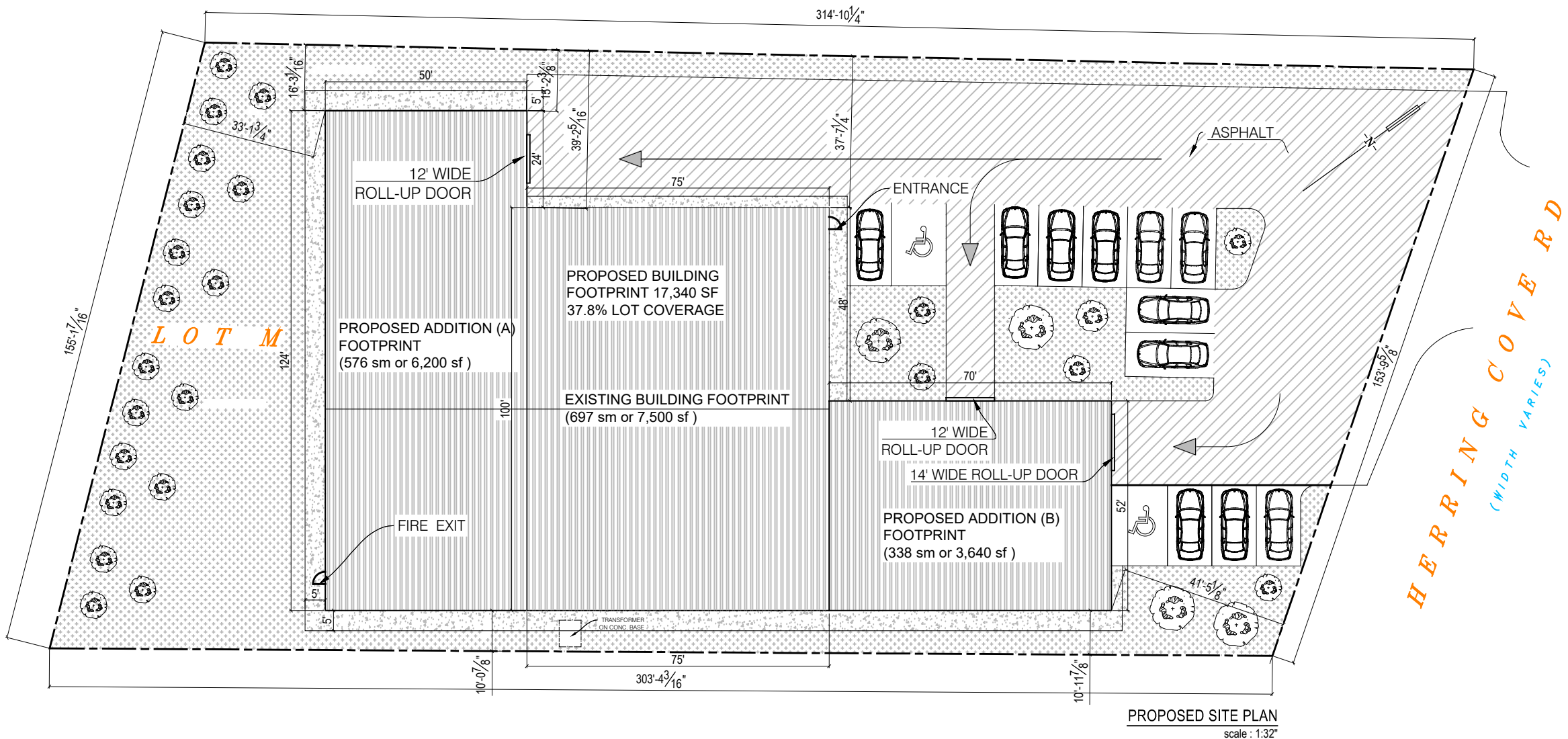

NEW CENTURY SIGNS

749
HERRING COVE RD
HALIFAX, NS



OFFICE LOCATION
5335 DUFFUS STREET
(ALBERT STREET ENTRANCE)
902 209 0528

MAILING ADDRESS
6235 CHEBUCTO ROAD
HALIFAX, NS.
B3L 1K7
902 209 0528

A DA APPLICATION OCT 10, 2022

Revisions / Issues:

NOTES:
COPYRIGHT RELATED TO THE USE OF THIS
DRAWING:

The use of this drawing shall be governed by standard copyright law as generally
accepted in architectural practice.

ARCHITECT'S REQUIREMENTS AND APPROVALS:
It is the Builder's responsibility to notify NUVO Architecture and Interiors Ltd. and
seek prior written approval for materials and workmanship which deviates from
instructions provided by the Architect.

ENGINEERS' REQUIREMENTS AND APPROVALS:
It is the Builder's responsibility to notify NUVO Architecture and Interiors Ltd. and
seek prior written approval for materials and workmanship which deviates from
instructions provided by the Engineer.

AUTHORITIES' REQUIREMENTS AND APPROVALS:
All materials and workmanship must comply with the requirements of all authorities
having jurisdiction over the work. It is the Builder's responsibility to gain necessary
approval from all relevant Authorities.

DIMENSIONS:
All dimensions must be verified on site. Do not scale off drawings. Plans take
precedents over elevations. In the absence of dimensions, or if discrepancies exist,
consult Architect. All minimum dimensions are to comply with the National Building
Code of Canada.

SHOP DRAWINGS:
Submit shop drawings to the Architect and Engineer for approval prior to manufacture
of prefabricated elements of the building.

title
PROPOSED SITE PLAN

scale
1/32"

drawn by PG MS
chk'd by MS

page
a 102

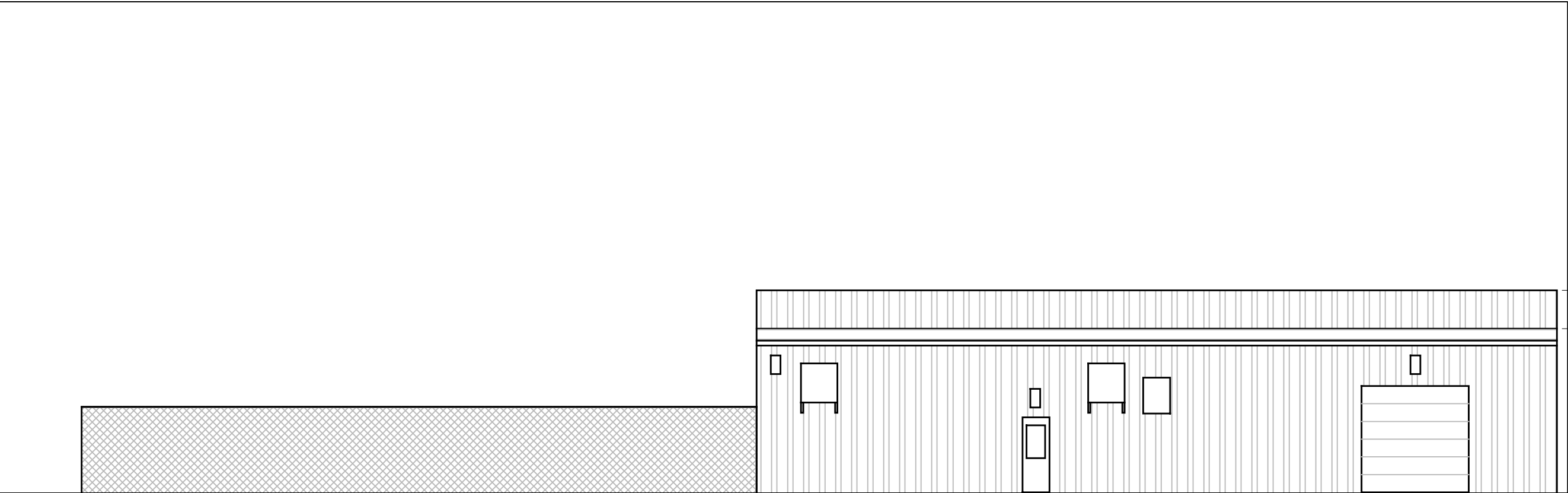

EXISTING NORTH ELEVATION
scale : 1:32"

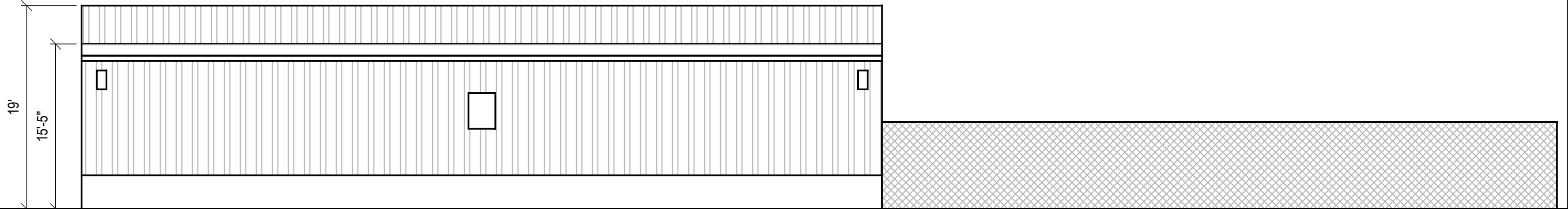

EXISTING SOUTH ELEVATION
scale : 1:32"

NEW CENTURY SIGNS

749
HERRING COVE RD
HALIFAX, NS



OFFICE LOCATION
5335 DUFFUS STREET
(ALBERT STREET ENTRANCE)
902 209 0528

MAILING ADDRESS
6235 CHEBUCTO ROAD
HALIFAX, NS,
B3L 1K7
902 209 0528

A	DA APPLICATION	OCT 10 , 2022

Revisions / Issues:

NOTES:
COPYRIGHT RELATED TO THE USE OF THIS
DRAWING:

The use of this drawing shall be governed by standard copyright law as generally
accepted in architectural practice.

ARCHITECT'S REQUIREMENTS AND APPROVALS:
It is the Builder's responsibility to notify NUVO Architecture and Interiors Ltd. and to
seek prior written approval for materials and workmanship which deviates from
instructions provided by the Architect.

ENGINEERS REQUIREMENTS AND APPROVALS:
It is the Builder's responsibility to notify NUVO Architecture and Interiors Ltd. and to
seek prior written approval for materials and workmanship which deviates from
instructions provided by the Engineer.

AUTHORITIES' REQUIREMENTS AND APPROVALS:
All materials and workmanship must comply with the requirements of all authorities
having jurisdiction over the work. It is the Builder's responsibility to gain necessary
approval from all relevant Authorities.

DIMENSIONS:
All dimensions must be verified on site. Do not scale off drawings. Plans take
precedents over elevations. In the absence of dimensions, or if discrepancies exists,
consult Architect. All minimum dimensions are to comply with the National Building
Code of Canada.

SHOP DRAWINGS:
Submit shop drawings to the Architect and Engineer for approval prior to manufacture
of prefabricated elements of the building.

title <div>EXISTING ELEVATIONS</div>	
scale <div>1/32"</div>	
drawn by <div>PG MS</div>	chk'd by <div>MS</div>
page <div>a 2 0 0</div>	

749
HERRING COVE RD
HALIFAX, NS

OFFICE LOCATION
5335 DUFFUS STREET
(ALBERT STREET ENTRANCE)
902 209 0528

title		PROPOSED ELEVATIONS	
scale		$\frac{1}{32}''$	
drawn by	PG MS	chk'd by	MS
page		a 203	

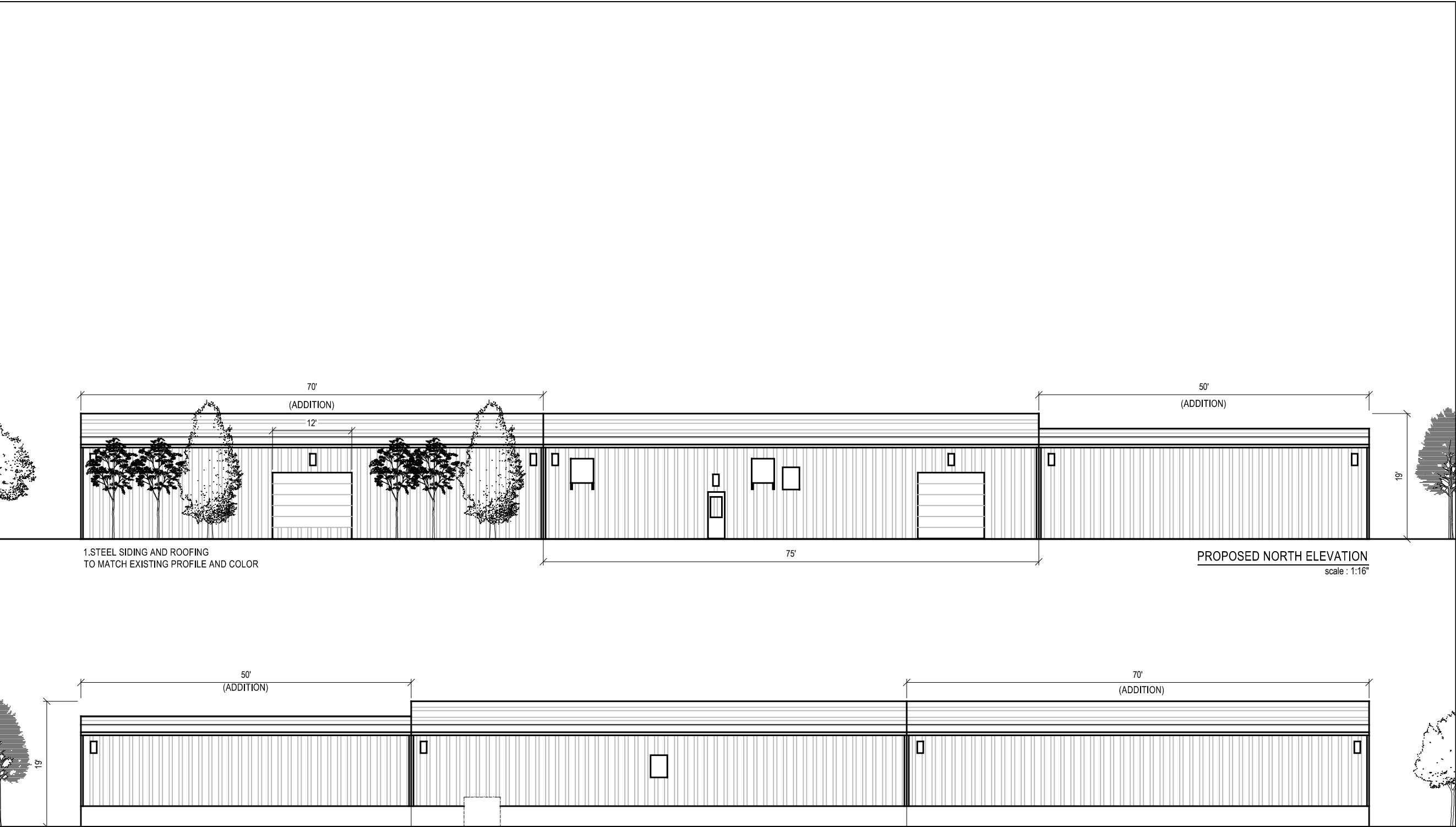

NEW CENTURY SIGNS

749
HERRING COVE RD
HALIFAX, NS



OFFICE LOCATION
5335 DUFFUS STREET
(ALBERT STREET ENTRANCE)
902 209 0528

MAILING ADDRESS
6235 CHEBUCTO ROAD
HALIFAX, NS,
B3L 1K7
902 209 0528

A	DA APPLICATION	OCT 10 , 2022
---	----------------	---------------

Revisions / Issues:

NOTES:
COPYRIGHT RELATED TO THE USE OF THIS
DRAWING:

The use of this drawing shall be governed by standard copyright law as generally
accepted in architectural practice.

ARCHITECT'S REQUIREMENTS AND APPROVALS:
It is the Builder's responsibility to notify NUVO Architecture and Interiors Ltd. and to
seek prior written approval for materials and workmanship which deviates from
instructions provided by the Architect.

ENGINEERS REQUIREMENTS AND APPROVALS:
It is the Builder's responsibility to notify NUVO Architecture and Interiors Ltd. and to
seek prior written approval for materials and workmanship which deviates from
instructions provided by the Engineer.

AUTHORITIES' REQUIREMENTS AND APPROVALS:
All materials and workmanship must comply with the requirements of all authorities
having jurisdiction over the work. It is the Builder's responsibility to gain necessary
approval from all relevant Authorities.

DIMENSIONS:
All dimensions must be verified on site. Do not scale off drawings. Plans take
precedents over elevations. In the absence of dimensions, or if discrepancies exists,
consult Architect. All minimum dimensions are to comply with the National Building
Code of Canada.

SHOP DRAWINGS:
Submit shop drawings to the Architect and Engineer for approval prior to manufacture
of prefabricated elements of the building.

title
PROPOSED ELEVATIONS

scale
1/16"

drawn by PG MS	chk'd by MS
--------------------------	-----------------------

page
a 2 0 4