

SCHEDULE "A"

ALL that certain lot, piece or parcel of land Situate, lying and being in the Village of Necum Teuch, County of Halifax, Province of Nova Scotia, and on the North side of the Mitchell Bay Road, and more particularly described as being a lot of land conveyed to Iza M. Baker by Borden W and Marjorie A. Smith, by Deed, dated July 17, 1958, and recorded at the Registry of Deeds, Halifax, on the 21st of July, 1958, in Book Number 1548, Pages 102 - 105.

BOUNDED AND DESCRIBED as follows:

BEGINNING at a stake on the Eastern side of road leading from Necum Teuch to the Village of Mitchell's Bay;

THENCE running East by the line between Grantors land and Steward Keizer's for ~~seventy~~ five feet;

THENCE north for 105 feet to a stake;

THENCE west for 114 feet to aforesaid road;

THENCE southerly by the several courses of the road to place of beginning.

Reference is made to Book 2977 at Page 420

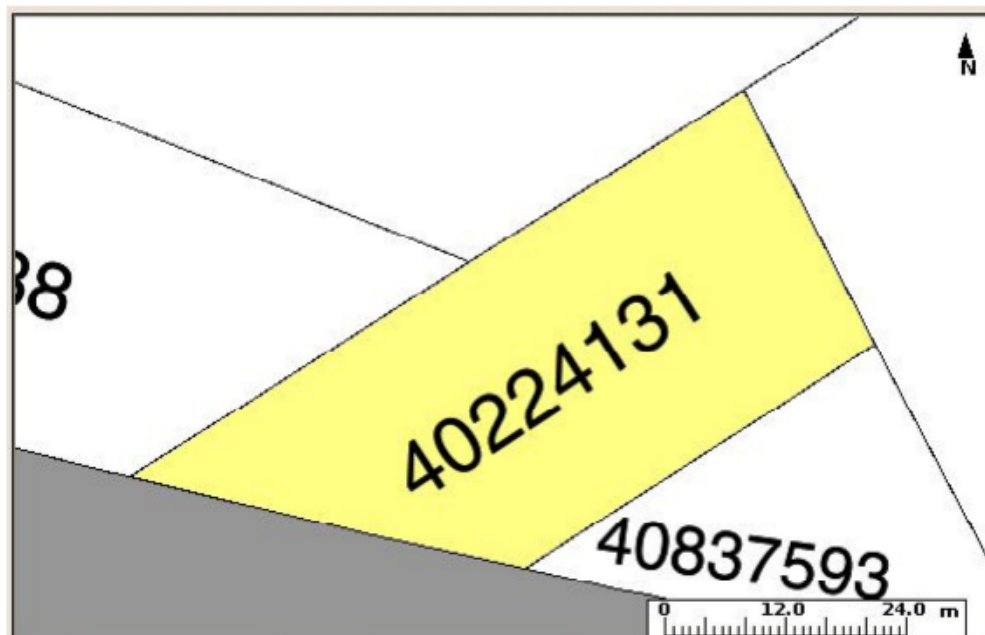

Lat: 44-57-46N

Long: 62-12-39W

Scale: 620

Go Zoom: 2 ▼

The Provincial mapping is a graphical representation of property boundaries which approximate the size, configuration and location of parcels. Care has been taken to ensure the best possible quality, however, this map is not a land survey and is not intended to be used for legal descriptions or to calculate exact dimensions or area. The Provincial mapping is not conclusive as to the location, boundaries or extent of a parcel [*Land Registration Act* subsection 21(2)]. THIS IS NOT AN OFFICIAL RECORD.