

SCHEDULE "A"

ALL THAT parcel of land situated in Dean School Section, Upper Musquodoboit, in the County of Halifax and Province of Nova Scotia, and more particularly bounded and described as follows:

BEGINNING at the Northwest corner of land owned by Mrs. Viola Murney, at which point a brook intersects the Chaplin Road near the intersection of the Stewiacke highway;

THENCE in a Southwesterly direction along the Easterly side of the Main Musquodoboit and Chaplin Highway a distance of Three Hundred and Fifty (350') feet to a corner;

THENCE in a Southeasterly direction a distance of Two Hundred (200') feet to a corner;

THENCE Northeasterly Three Hundred and Fifty (350') feet paralleling the said highway to the bank of said brook;

THENCE Northwesterly Two Hundred (200') feet along the said brook to the place of beginning;

BEING AND INTENDED TO BE that land conveyed by Seldon Dean et ux to Austin T. Murney by Deed dated the 24th day of December, A. D., 1956, and recorded at the Registry of Deeds at Halifax, Nova Scotia in Book 1475 at Pages 523-526.

Reference is made to Book 3221 at Page 1265

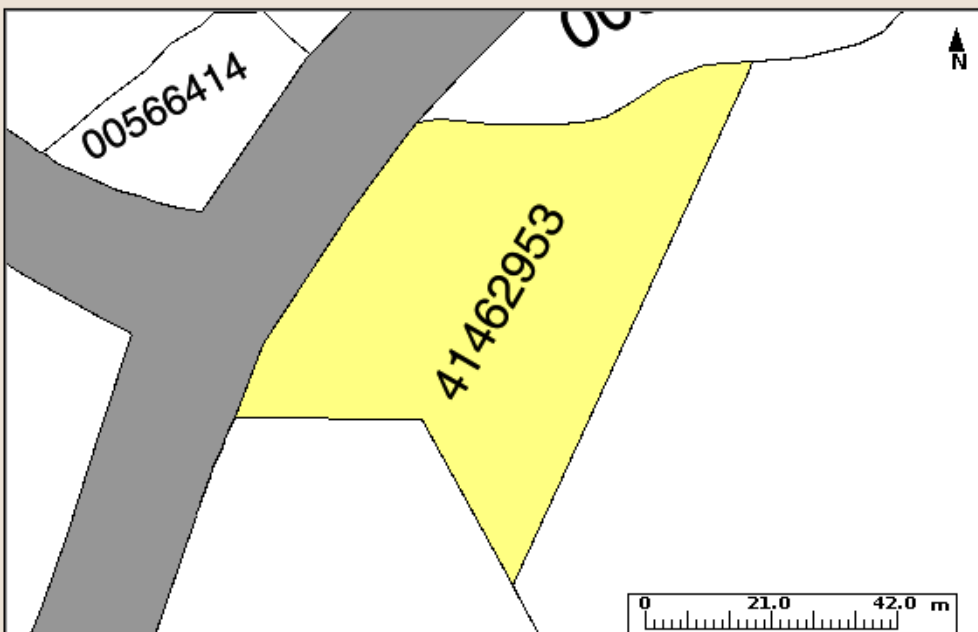

Lat: 45-12-03N

Long: 62-52-59W

Scale: 1006

Go Zoom: 2

The Provincial mapping is a graphical representation of property boundaries which approximate the size, configuration and location of parcels. Care has been taken to ensure the best possible quality, however, this map is not a land survey and is not intended to be used for legal descriptions or to calculate exact dimensions or area. The Provincial mapping is not conclusive as to the location, boundaries or extent of a parcel [*Land Registration Act* subsection 21(2)]. THIS IS NOT AN OFFICIAL RECORD.