

PARCEL DESCRIPTION REPORT

SCHEDULE "A"

2022-11-27 12:39:39

PID: 41217803
CURRENT STATUS: ACTIVE
EFFECTIVE DATE/TIME: 2022-02-08 10:11:51

Place Name: CALDWELL ROAD EASTERN PASSAGE
Municipality/County: HALIFAX REGIONAL MUNICIPALITY/HALIFAX COUNTY
Designation of Parcel on Plan: PARCEL BD-1
Title of Plan: PLAN OF S/D AND CONSOLIDATION OF BLOCKS MH-1-W & AM-1-3 LANDS CONVEYED TO KIMBERLY-LLOYD DEVEL LTD TO FORM LOTS 1 TO 105, PARCEL P-1, BD-1, FD-1, KA-1, TC-1, TL-1 & PARCEL WC-1
Registration County: HALIFAX COUNTY
Registration Number of Plan: 89442553
Registration Date of Plan: 2007-12-03 10:39:50

Subject to an Easement in favour of PID 41305004 as described in Document No. 92629915

External Comments:

Description Change Details:

Reason:
Author of New or
Changed Description:
Name:

Registered Instruments:

Comments:

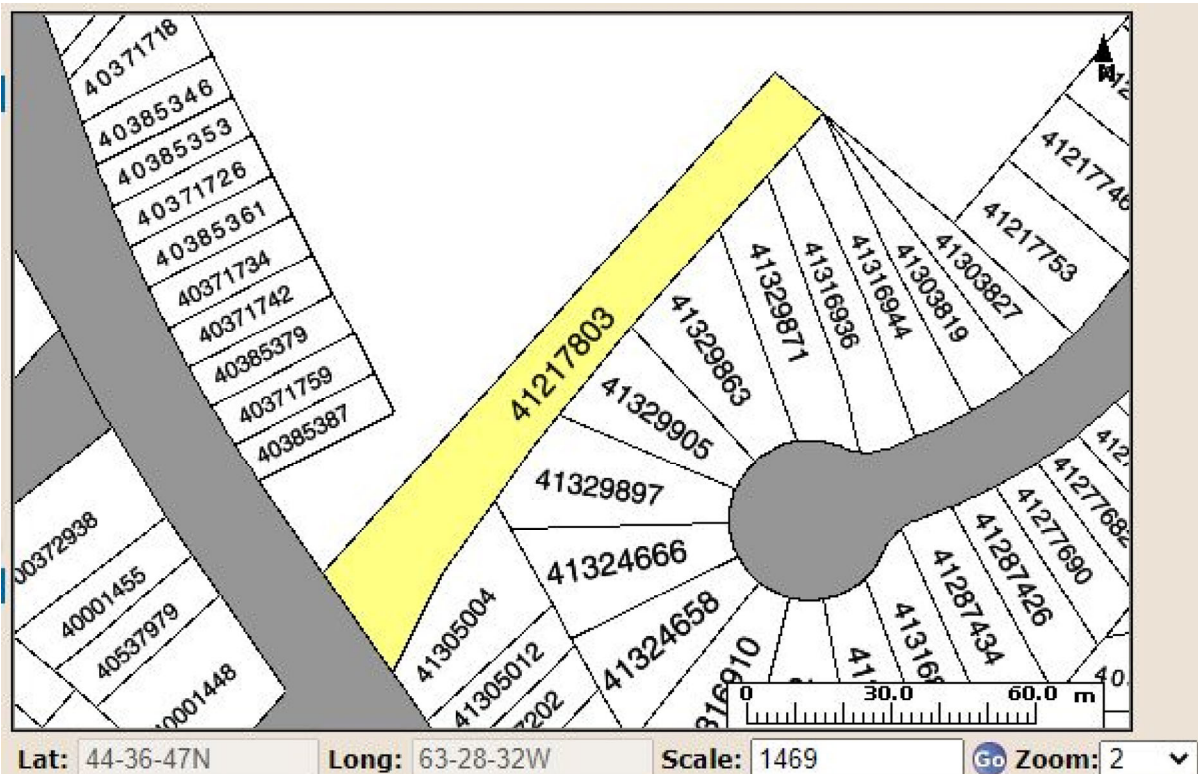

The Provincial mapping is a graphical representation of property boundaries which approximate the size, configuration and location of parcels. Care has been taken to ensure the best possible quality, however, this map is not a land survey and is not intended to be used for legal descriptions or to calculate exact dimensions or area. The Provincial mapping is not conclusive as to the location, boundaries or extent of a parcel [*Land Registration Act* subsection 21(2)]. THIS IS NOT AN OFFICIAL RECORD.