HERITAGE REGISTRATION PROCESS
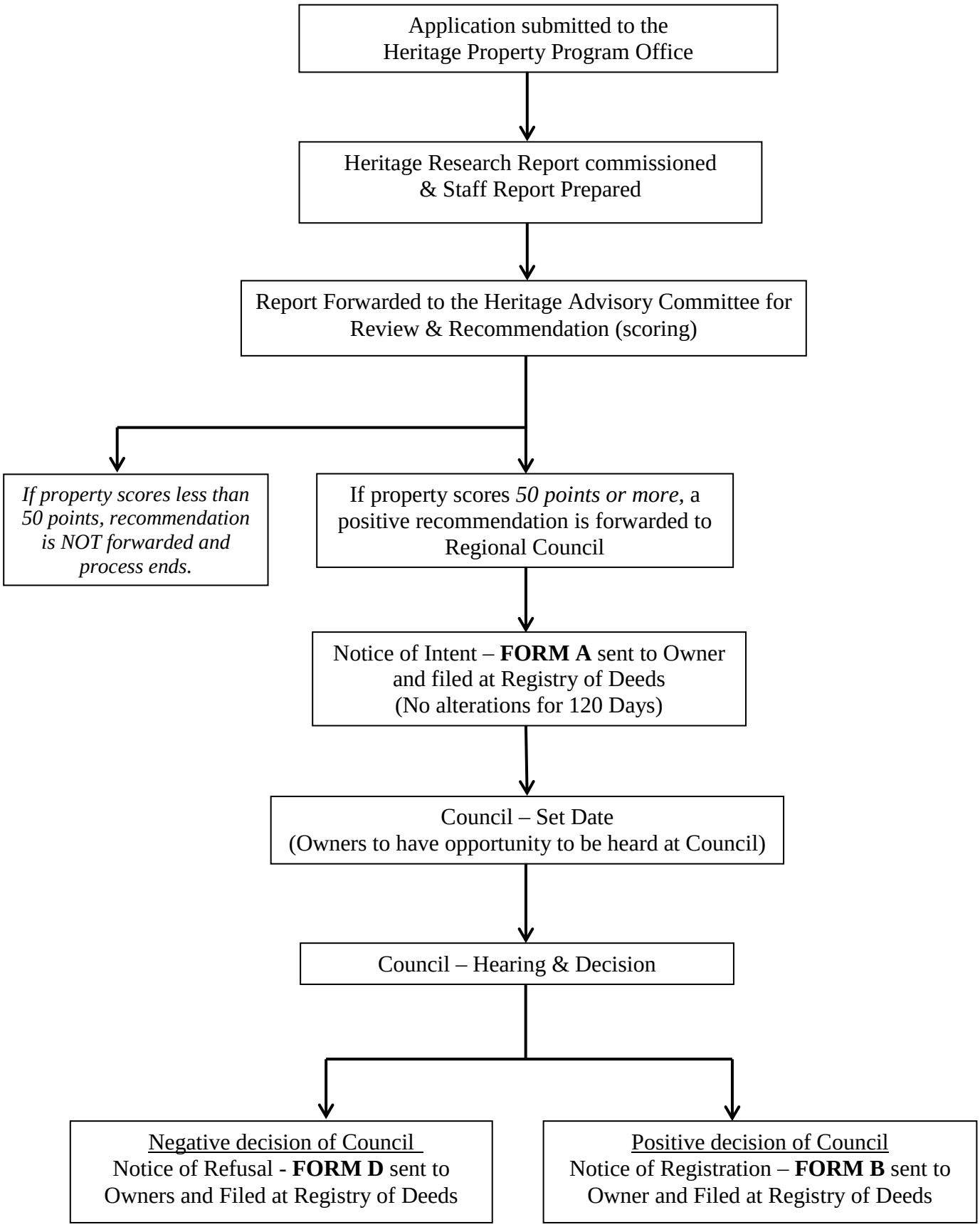
(*As outlined by the Heritage Property Act for Nova Scotia)