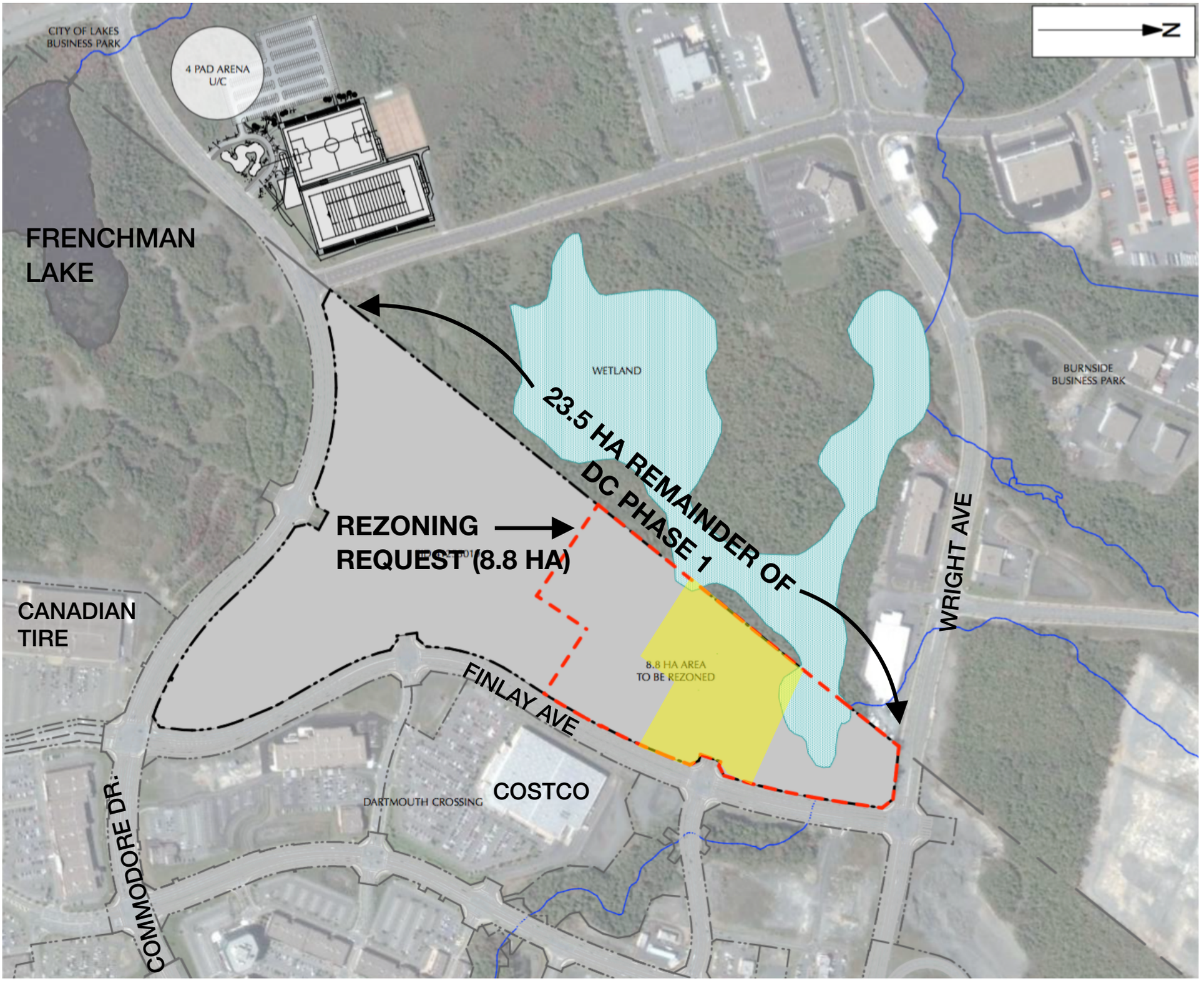

Figure 2: Approximate extent of area subject to rezoning request (dashed red line) (Case #20395) and Development Agreement application (yellow).