

PROJECT DATA

PID: 41394024

ZONE: RDD

LOT AREA: +/- 29,000 SF / 0.67 ACRES

GROUND FLOOR COMMERCIAL SPACE  
@ SOUTH: +/- 2,475 SF  
@ NORTH: +/- 3,775 SF

RESIDENTIAL UNIT MAKEUP

LEVEL	NO. UNITS	BACHELOR	DENSITY
P1 - P2	0	0	0
RES 3	7	7	7
RES 4	12	12	12
RES 5	12	12	12
RES 6	12	12	12
RES 7	12	12	12
TOTALS	55	55	55 PERSONS

PARKING

INTERIOR: 55 (incl. 3 BARRIER FREE)  
EXTERIOR (SURFACE): +/- 19 (incl. 1 BARRIER FREE)

PARKING SPACE MINIMUM DIMENSION: 8'-0" x 16'-0"  
PARKING RATIO: MINIMUM 0.9 SPACES PER SUITE

BICYCLE

0.5 SPACES / RESIDENTIAL UNIT: 55 x 0.5 = 28 REQ'D

80% CLASS 'A' : 22 SPACES  
20% CLASS 'B' : 6 SPACES

LOT INFORMATION

LOT AREA	+/- 29,000 SF
BUILDING FOOTPRINT AT GRADE	+/- 12,840 SF
BUILDING FOOTPRINT ABOVE PODIUM	+/- 12,560 SF
DRIVEWAYS	+/- 9,015 SF

LANDSCAPED OPEN SPACE

PROVIDED	+/- 7,200 SF
----------	--------------

RECREATIONAL SPACE

INDOOR COMMON AMENITY SPACE	+/- 1,065 SF
TERRACES / BALCONIES	+/- 5,410 SF

PROVIDED	+/- 6,475 SF
----------	--------------

OPEN SPACE  
(Landscaped open space + Recreational area)

LANDSCAPED OPEN SPACE	+/- 7,200 SF
RECREATIONAL SPACE	+/- 6,475 SF

PROVIDED	+/- 13,675 SF
----------	---------------

NOTE: ALL AREAS APPROXIMATE.

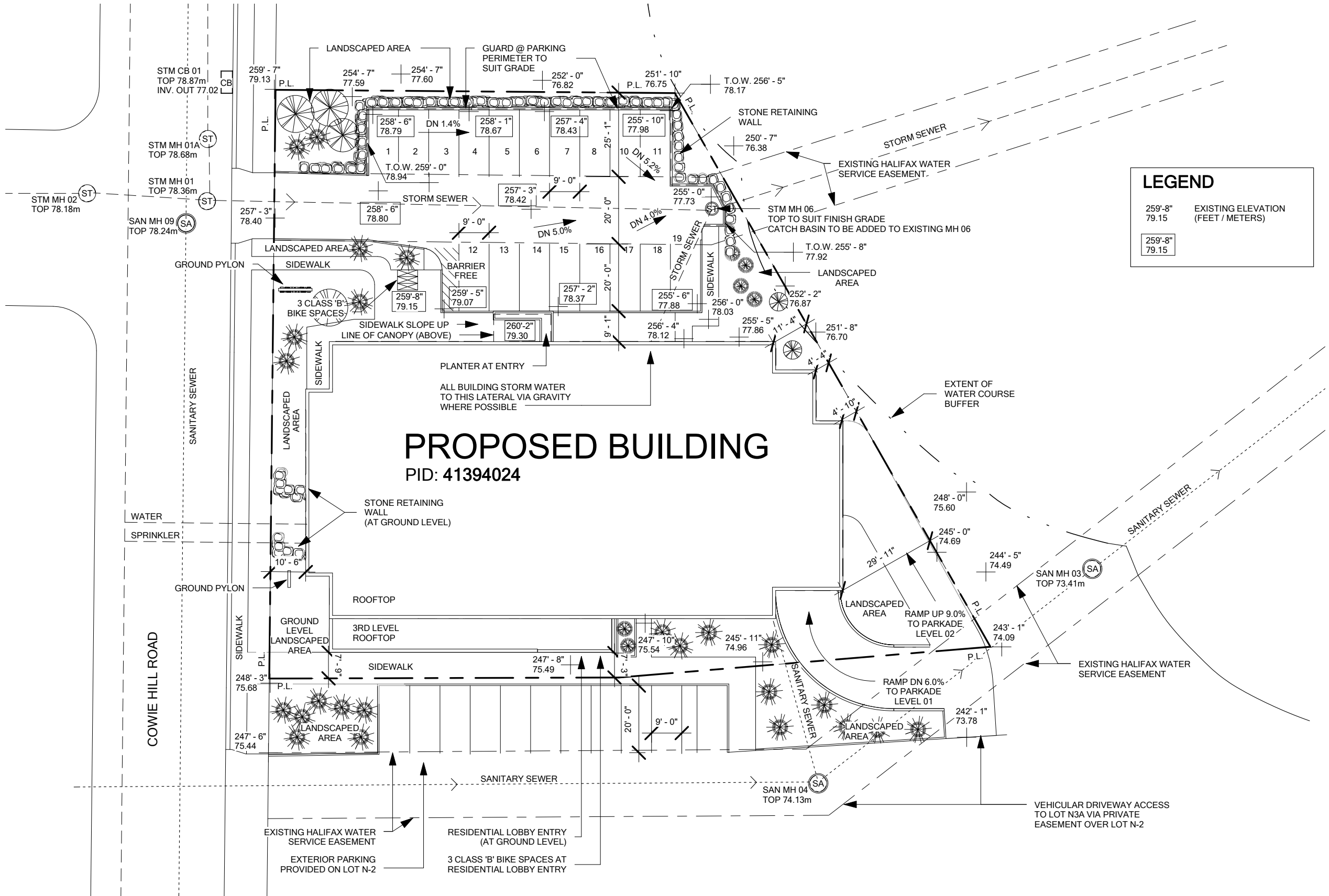

LOT N3A  
COWIE HILL ROAD  
HALIFAX NS



REVISIONS	NO.	DESCRIPTION	DATE

- ALL CONSTRUCTION TO MEET ALL APPLICABLE CODES, STANDARDS, BY-LAWS, ETC.
- DO NOT SCALE THIS DRAWING FOR CONSTRUCTION PURPOSES. USE FIGURED DIMENSIONS AS NOTED.
- ALL DIMENSIONS AND CONDITIONS TO BE VERIFIED ON SITE. ALL DISCREPANCIES ARE TO BE REPORTED TO THE ARCHITECT AND AGREED UPON BEFORE PROCEEDING.



ISSUED FOR:  
DEVELOPMENT  
AGREEMENT  
APPLICATION

DRAWING:  
SITEPLAN  
SCALE:  
1" = 30'-0"

DATE:  
2016-11-08  
DRAWING NO.:  
A0.02



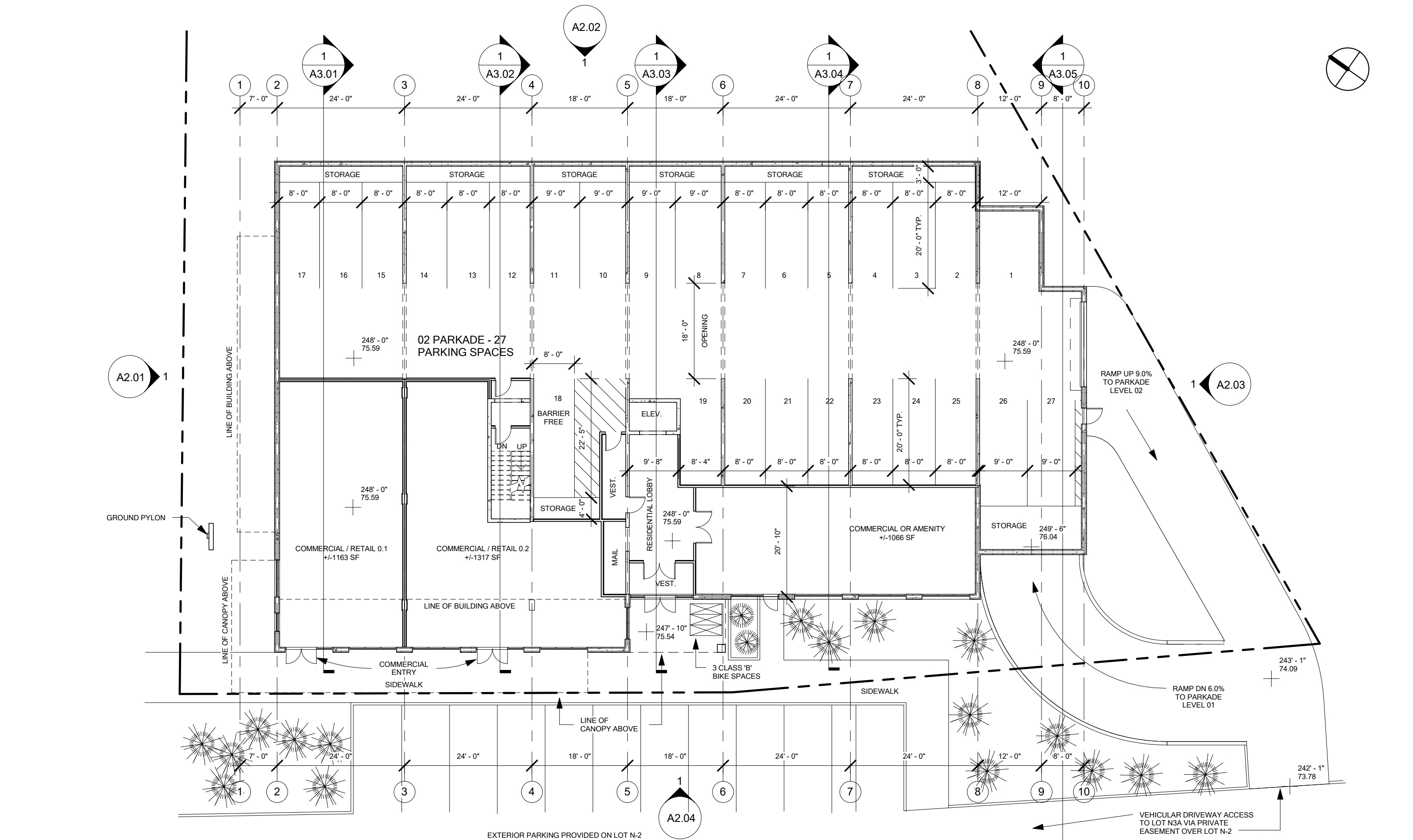

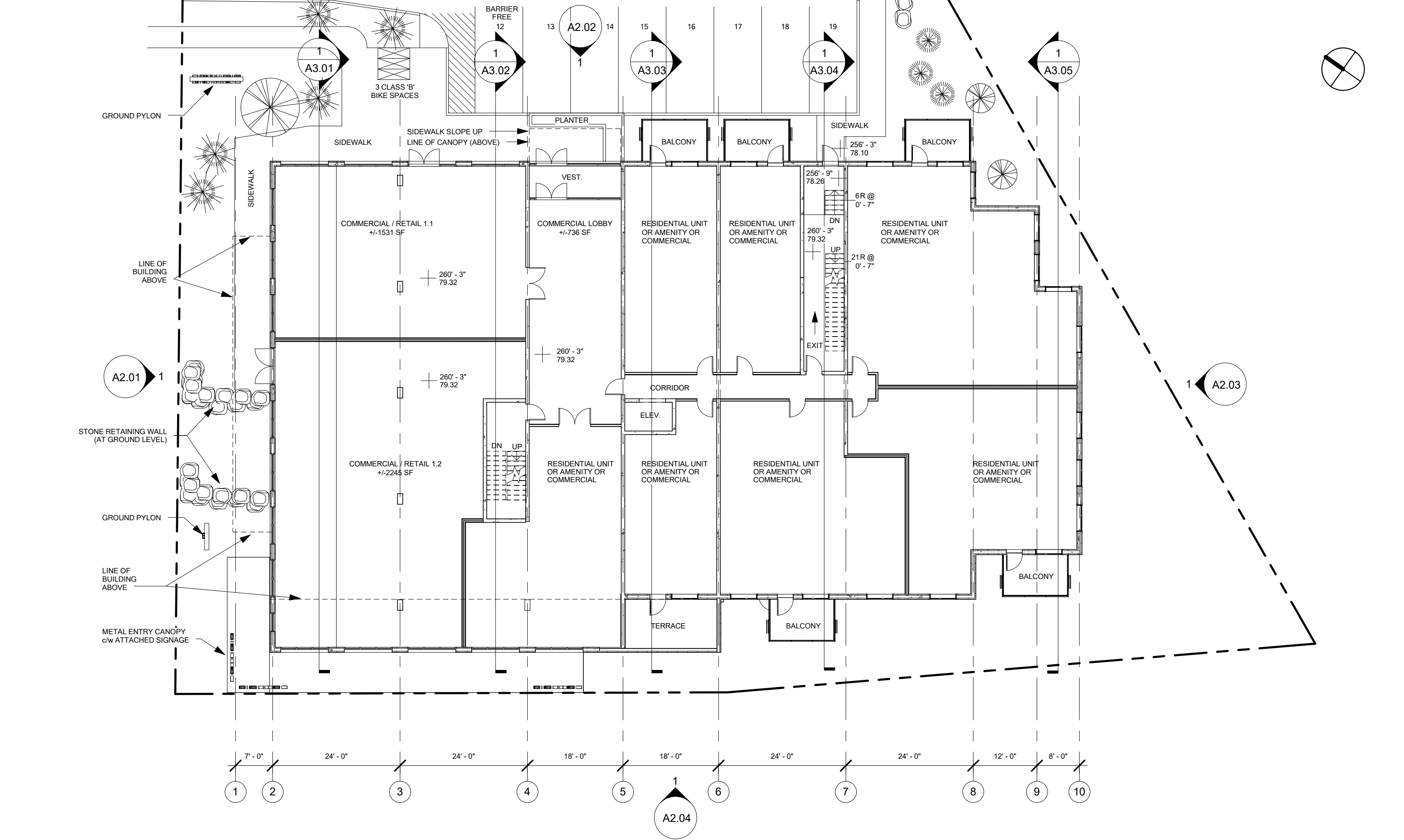

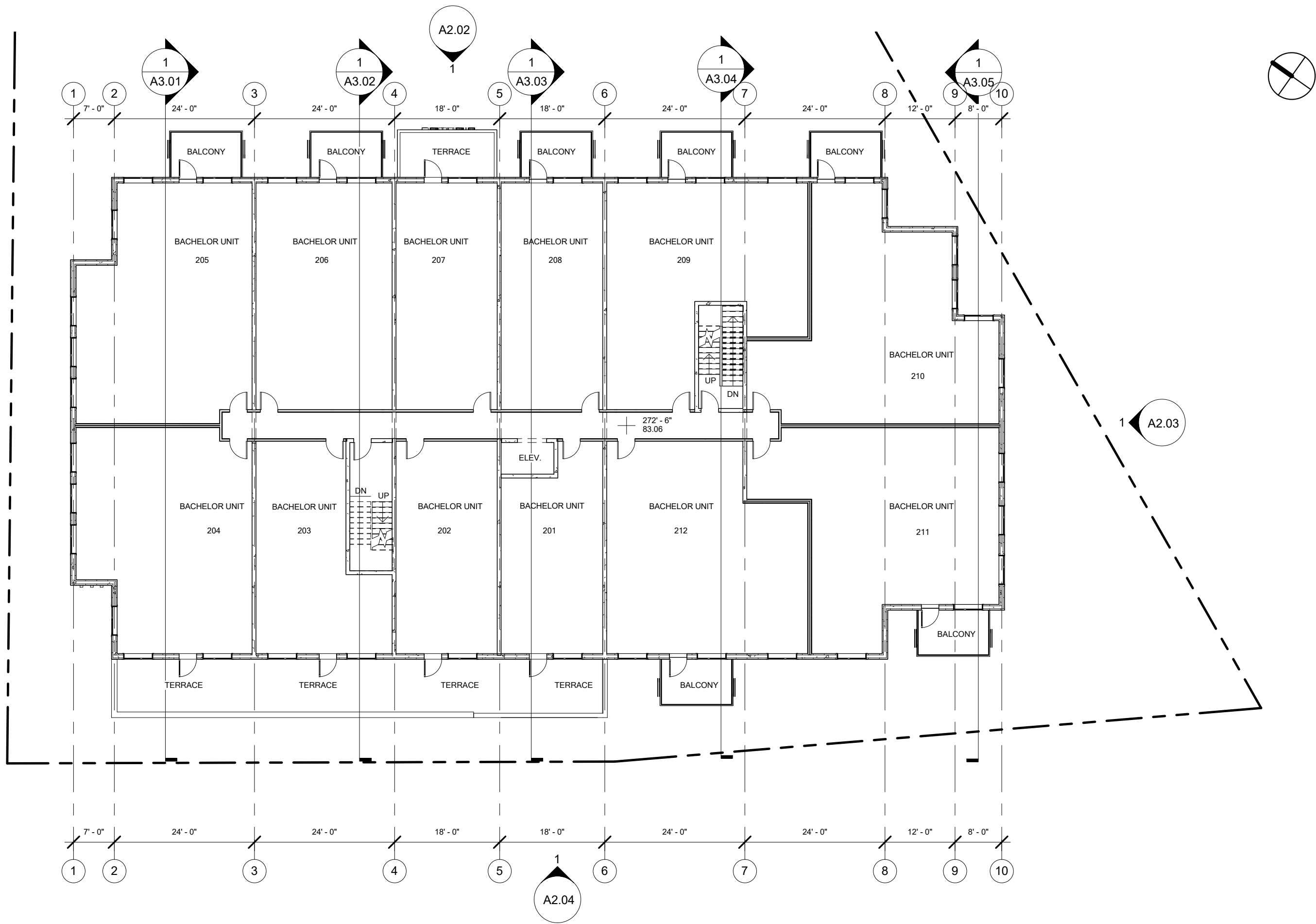

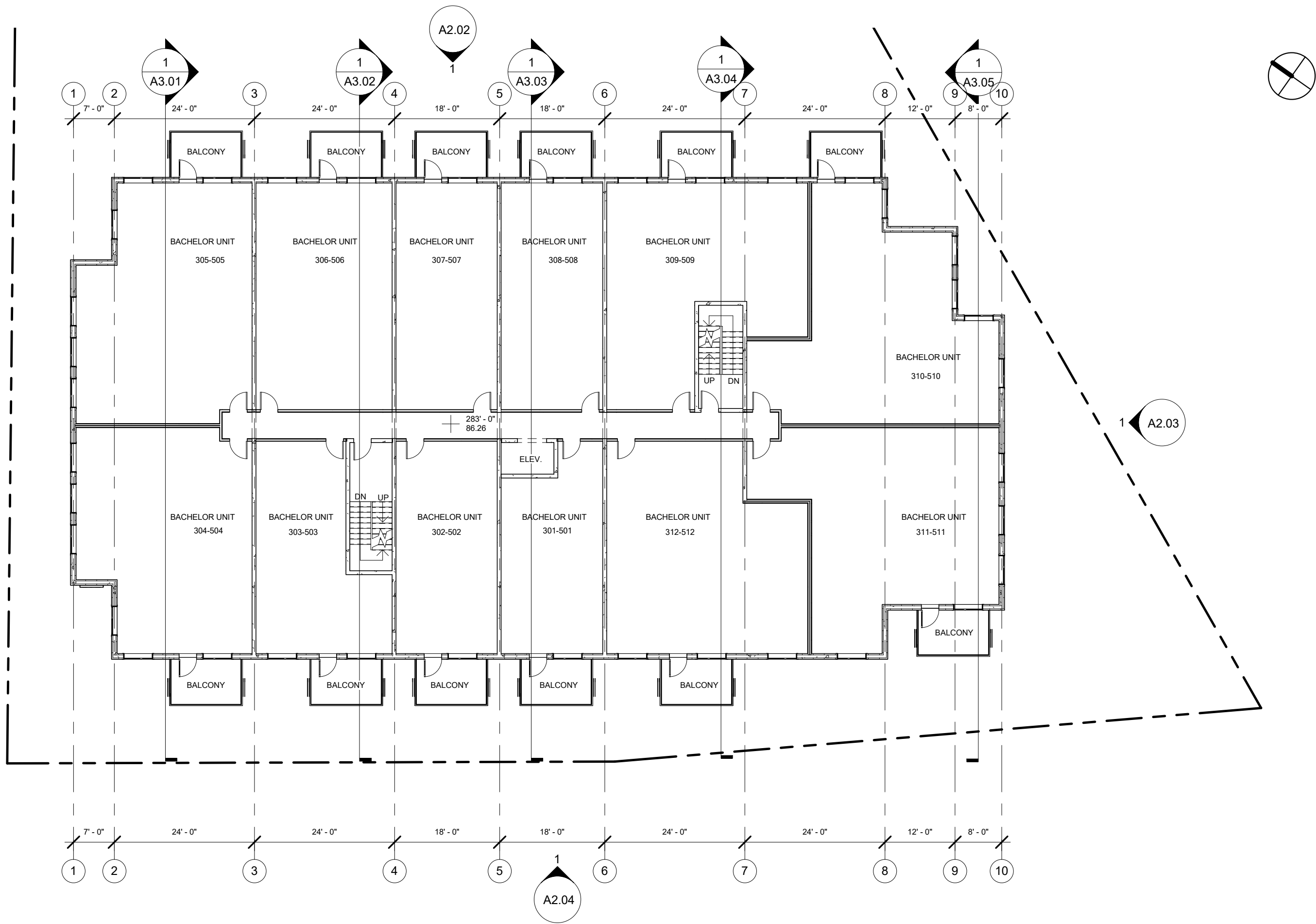

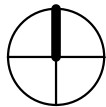

REVISIONS	NO.	DESCRIPTION	DATE

1. ALL CONSTRUCTION TO MEET ALL APPLICABLE CODES, STANDARDS, BY-LAWS, ETC.
2. DO NOT SCALE THIS DRAWING FOR CONSTRUCTION PURPOSES. USE FIGURED DIMENSIONS AS NOTED.
3. ALL DIMENSIONS AND CONDITIONS TO BE VERIFIED ON SITE. ALL DISCREPANCIES ARE TO BE REPORTED TO THE ARCHITECT AND AGREED UPON BEFORE PROCEEDING.



ISSUED FOR:  
DEVELOPMENT  
AGREEMENT  
APPLICATION

DRAWING:  
08 ROOF  
SCALE:  
1/16" = 1'-0"

DATE:  
2016-11-08

DRAWING NO.:  
A1.07

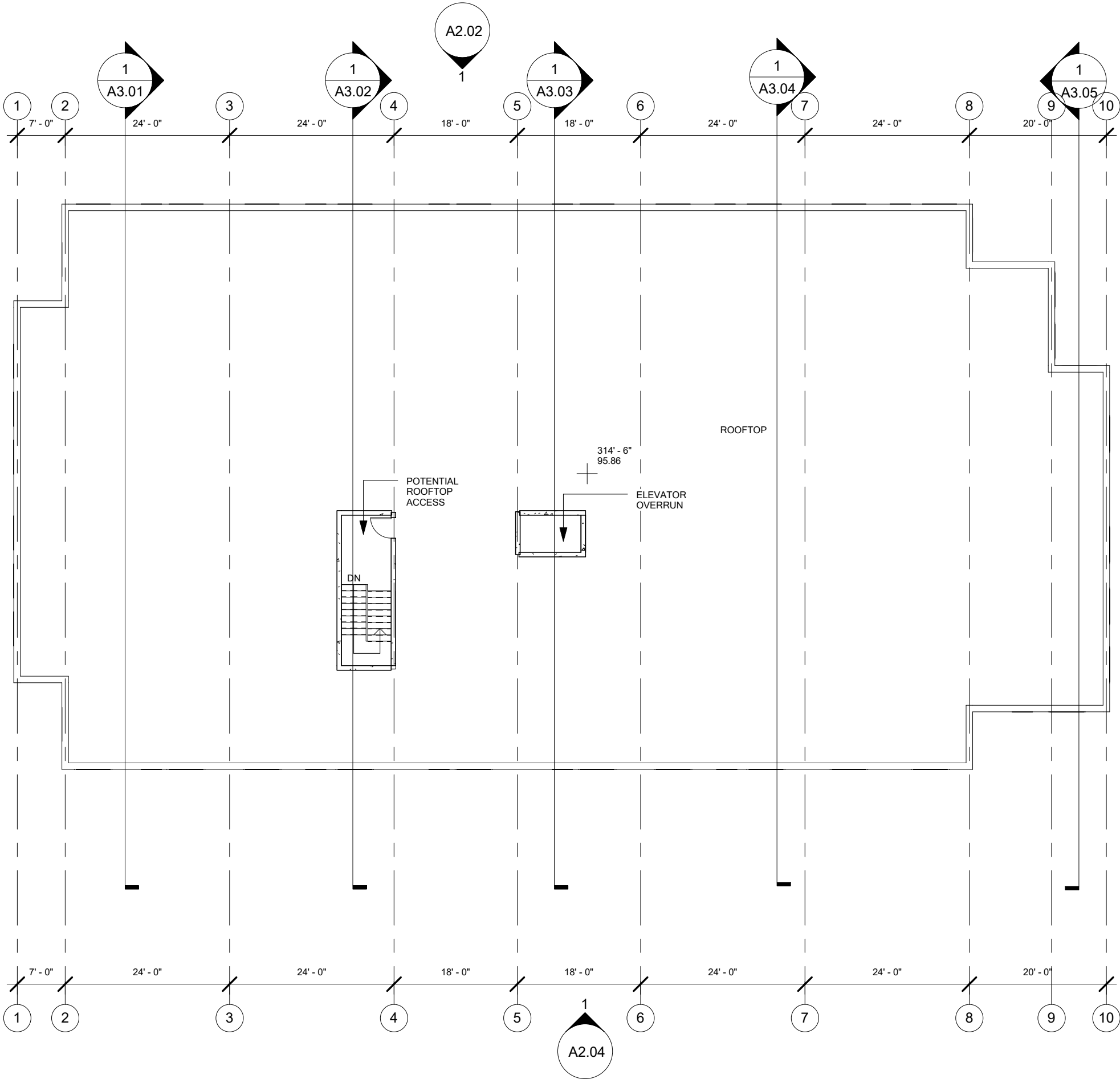



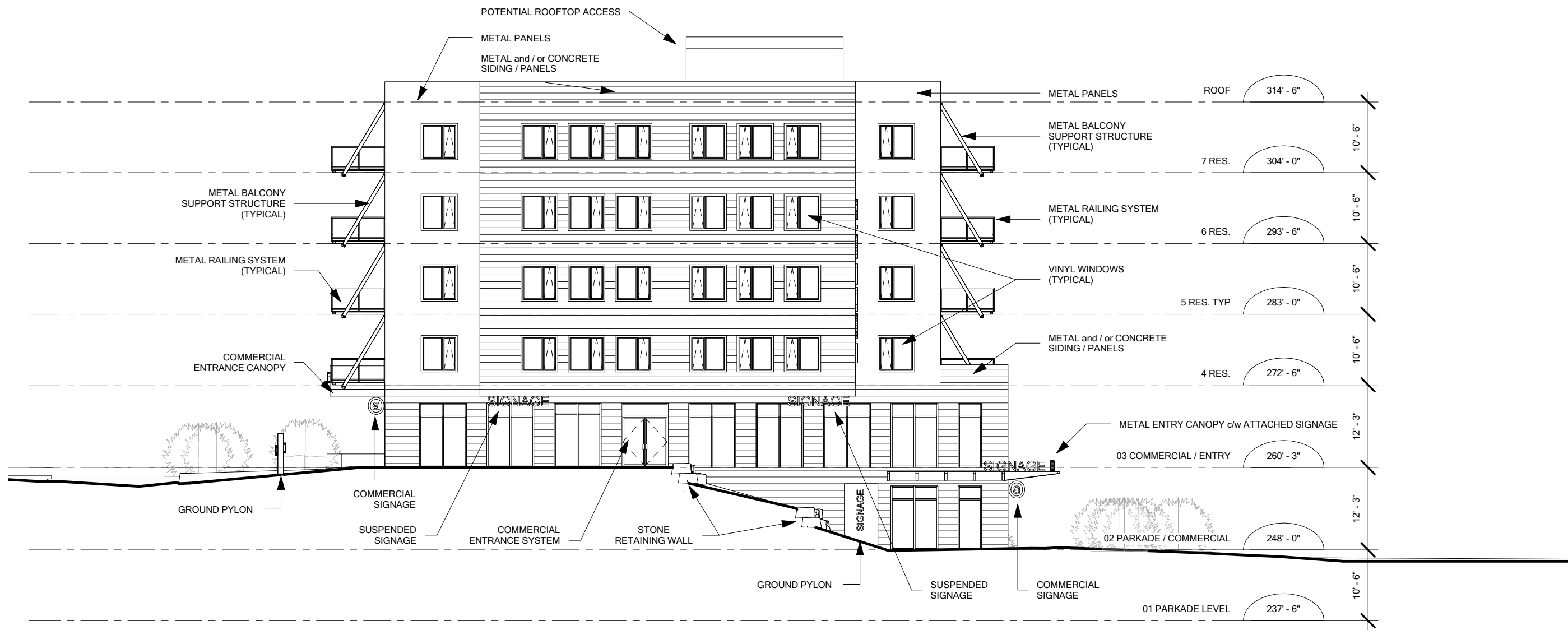

NOTE:  
EXTERIOR CLADDING COMBINATION  
OF METAL, CEMENTITIOUS FIBRE,  
AND VINYL SIDING TYPES

LOT N3A COWIE HILL ROAD HALIFAX NS	REVISIONS	NO.	DESCRIPTION	DATE	<div>1. ALL CONSTRUCTION TO MEET ALL APPLICABLE CODES, STANDARDS, BY-LAWS, ETC.</div> <div>2. DO NOT SCALE THIS DRAWING FOR CONSTRUCTION PURPOSES. USE FIGURED DIMENSIONS AS NOTED.</div> <div>3. ALL DIMENSIONS AND CONDITIONS TO BE VERIFIED ON SITE. ALL DISCREPANCIES ARE TO BE REPORTED TO THE ARCHITECT AND AGREED UPON BEFORE PROCEEDING.</div>	<div>MICHAEL APIER ARCHITECTURE</div> <div>www.mnarch.ca • 902.455.5522</div>	ISSUED FOR: DEVELOPMENT AGREEMENT APPLICATION	DRAWING: WEST ELEVATION	DATE: 2016-11-08
								SCALE: 1/16" = 1'-0"	DRAWING NO.:
									A2.01





NOTE:  
EXTERIOR CLADDING COMBINATION  
OF METAL, CEMENTITIOUS FIBRE,  
AND VINYL SIDING TYPES



LOT N3A  
COWIE HILL ROAD  
HALIFAX NS

REVISIONS	NO.	DESCRIPTION	DATE

1. ALL CONSTRUCTION TO MEET ALL APPLICABLE CODES, STANDARDS, BY-LAWS, ETC.  
2. DO NOT SCALE THIS DRAWING FOR CONSTRUCTION PURPOSES. USE FIGURED DIMENSIONS AS NOTED.  
3. ALL DIMENSIONS AND CONDITIONS TO BE VERIFIED ON SITE. ALL DISCREPANCIES ARE TO BE REPORTED TO THE ARCHITECT AND AGREED UPON BEFORE PROCEEDING.

MICHAEL  
APIER  
ARCHITECTURE  
www.mnarch.ca • 902.455.5522

ISSUED FOR:  
DEVELOPMENT  
AGREEMENT  
APPLICATION

DRAWING: SOUTH ELEVATION	DATE: 2016-11-08
SCALE: 1/16" = 1'-0"	DRAWING NO.: A2.04

