

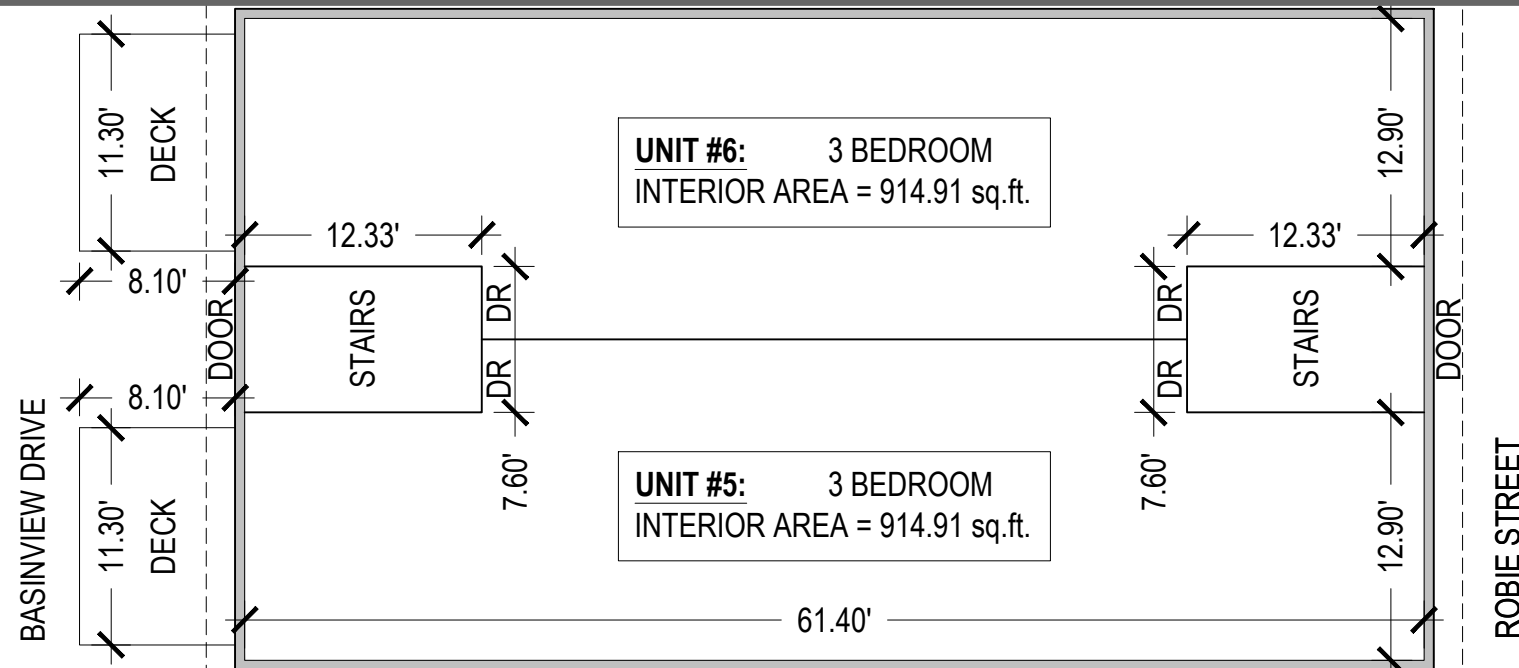

NORTH

2nd FLOOR INFORMATION:
BUILDING FOOTPRINT = 2147.87 sq.ft.
(without decks)



1st FLOOR INFORMATION:
BUILDING FOOTPRINT = 2147.87 sq.ft.
(without decks)

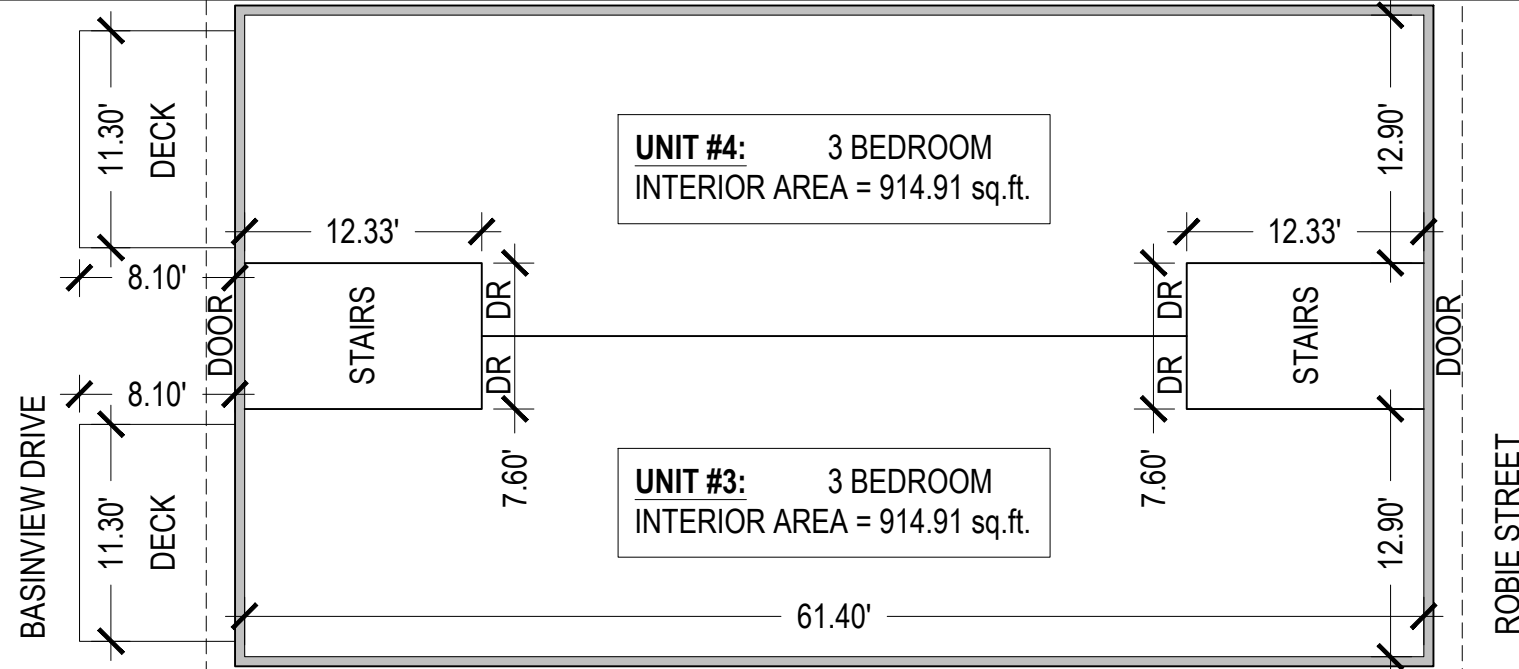

BASEMENT LEVEL INFORMATION:
BUILDING FOOTPRINT = 2147.87 sq.ft.

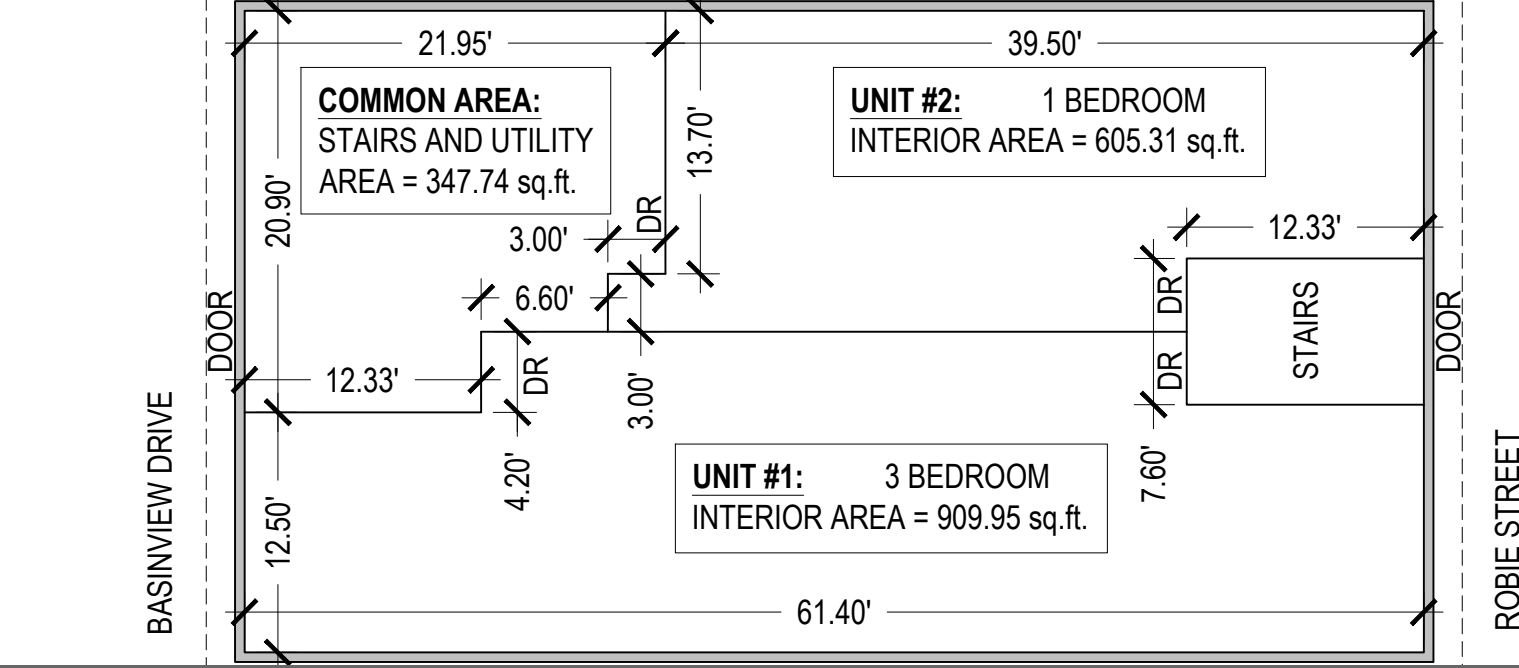

NOTE: NO BUILDING DRAWINGS WERE PROVIDED FOR THE PREPARATION OF THIS DOCUMENT. ALL DIMENSIONS AND AREAS ARE APPROXIMATE.



EKISTICS PLANNING & DESIGN

NOT FOR CONSTRUCTION

NO.	REVISION	DATE

REVISIONS	DATE

A A - Detail No.
B B - Drawing No.

PROJECT
3834 Robie Street

Halifax
Nova Scotia

DRAWING
FLOOR PLANS

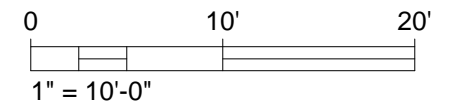

SCALE 1"=10'-0"	DATE 2017/03/02
--------------------	--------------------

DRAWN BY DJH	CHECKED RTL	REVIEWED
-----------------	----------------	----------

APPROVED RTL	DEPT. APPROVAL
-----------------	----------------

SEAL	SEAL
------	------

DEPT. PROJECT NO.	DRAWING NO.
-------------------	-------------

CONSULTANT'S NO.	002
TENDER NO.	