

**STUDIO WORKS**  
INTERNATIONAL INC.  
ARCHITECTURE - PLANNING - INDUSTRIAL DESIGN - PROJECT MANAGEMENT  
Suite 100 phone: 902.429.3359  
6156 Quinpool Road fax: 902.429.1672  
Halifax, Nova Scotia email: studio2ron@gmail.com  
B3L 1A3 site: www.studioworks.ca

title LM1001 - QUINPOOL ROAD MULTI-USE BUILDING  
EAST ELEVATION (VERNON STREET)  
location 6112 QUINPOOL ROAD, HALIFAX, NOVA SCOTIA

scale AS INDICATED  
date 07/05/2017  
drawn LG  
proj. LM1001

dwg no: A13  
rev.



**STUDIO WORKS**  
 INTERNATIONAL INC.  
 ARCHITECTURE - PLANNING - INDUSTRIAL DESIGN - PROJECT MANAGEMENT  
 Suite 100 phone: 902.429.3359  
 6156 Quinpool Road fax: 902.429.1672  
 Halifax, Nova Scotia email: studio2ron@gmail.com  
 B3L 1A3 site: www.studioworks.ca

title LM1001 - QUINPOOL ROAD MULTI-USE BUILDING  
 SOUTH ELEVATION (PEPPERELL ST.)  
 location 6112 QUINPOOL ROAD, HALIFAX, NOVA SCOTIA

scale AS INDICATED  
 date 07/05/2017  
 drawn LG  
 proj. LM1001

dwg no:  
**A14**  
 rev.

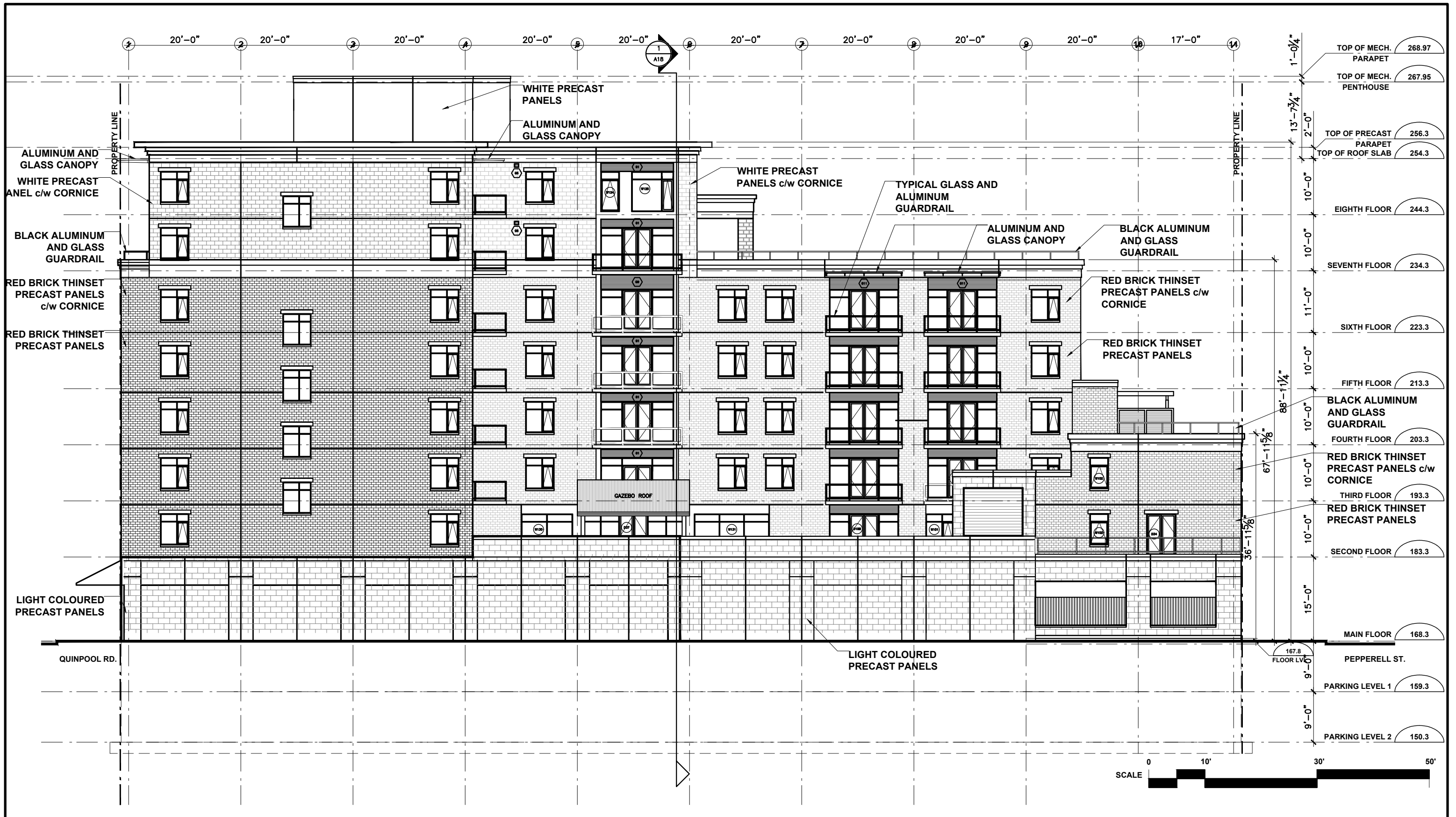

**STUDIO WORKS**  
INTERNATIONAL INC.  
ARCHITECTURE - PLANNING - INDUSTRIAL DESIGN - PROJECT MANAGEMENT  
Suite 100 phone: 902.429.3359  
6156 Quinpool Road fax: 902.429.1672  
Halifax, Nova Scotia email: studio2ran@gmail.com  
B3L 1A3 site: www.studioworks.ca

title LM1001 - QUINPOOL ROAD MULTI-USE BUILDING  
WEST ELEVATION  
location 6112 QUINPOOL ROAD, HALIFAX, NOVA SCOTIA

scale	AS INDICATED	dwg no:	A15
date	07/05/2017	rev.	1: OCT 6 2017
drawn	LG		
proj.	LM1001		



**STUDIO WORKS**  
INTERNATIONAL INC.  
ARCHITECTURE - PLANNING - INDUSTRIAL DESIGN - PROJECT MANAGEMENT  
Suite 100 phone: 902.429.3359  
6156 Quinpool Road fax: 902.429.1672  
Halifax, Nova Scotia email: studio2ron@gmail.com  
B3L 1A3 site: www.studioworks.ca

title LM1001 - QUINPOOL ROAD MULTI-USE BUILDING  
NORTH ELEVATION (QUINPOOL ROAD)  
location 6112 QUINPOOL ROAD, HALIFAX, NOVA SCOTIA

scale AS INDICATED  
date 07/05/2017  
drawn LG  
proj. LM1001

dwg no:  
**A16**  
rev.