

- |                                     |                                      |                                  |
|-------------------------------------|--------------------------------------|----------------------------------|
| 1 existing painted cedar shingles   | 5 existing concrete foundation       | 9 unpainted wood batten door     |
| 2 painted wood wainscoting          | 6 existing concrete pier footing     | 10 existing white vinyl window   |
| 3 existing wood double hung windows | 7 existing steel door w/ glass light | 11 aluminum storefront windows   |
| 4 existing brick chimney            | 8 existing unpainted shingles        | 12 existing painted vinyl window |

05	Issued for review	17.19.21
06	Issued for review	17.28.21
07	Issued for review	18.02.21
08	Issued for review	18.05.21
09	Issued for review	18.07.21
10	Construction	Done

**NOTES:**

**COPYRIGHT RELATED TO THE USE OF THIS DRAWING:**  
The use of this drawing shall be governed by copyright law as presently enacted or amended practice.

**AUTHORITY REQUIREMENTS AND APPROVALS:**  
All materials and construction must comply with the requirements of all authorities having jurisdiction over the work. In the absence of such requirements, the contractor shall obtain any necessary approval from all relevant authorities.

**DATE ISSUED:**  
All drawings must be marked up sets. Do not make all drawings. Plans like provided and alterations. Do not alter or duplicate, or if distribution must, must always. All materials must be approved. All materials must be approved. All materials must be approved. All materials must be approved.

**SHOP DRAWINGS:**  
Submit shop drawings to the Architect and Engineer for approval prior to construction of permanent elements of the building.

**PETER BRAITHWAITE STUDIO**

5 Nice View Drive  
Terence Bay, NS  
B3T 1P7  
9022 412-0541  
info@peterbraithwaitestudio.com

**AS BUILT SOUTH ELEVATION**

Scale: 1/8"=1'-0"  
Date: November 21, 2021  
Sheet: 03  
S&B & P

**A3-02**

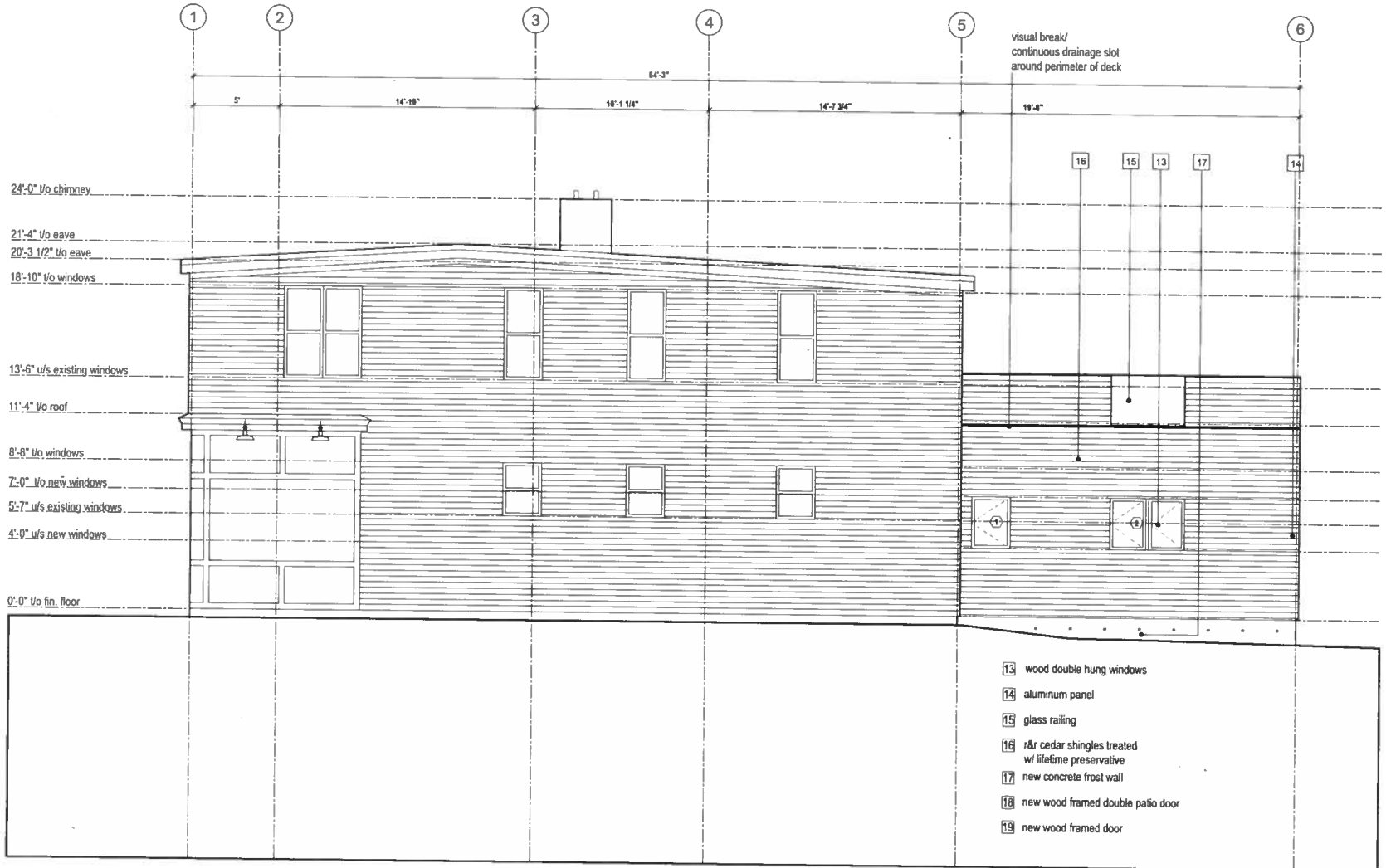

**NOTES:**

**COPYRIGHT RELATED TO THE USE OF THIS DRAWING:**  
The use of the drawings shall be governed by standard copyright law as presently enacted in applicable provinces.

**ARCHITECTURE REQUIREMENTS AND APPROVALS:**  
All materials and construction shall comply with the requirements of all applicable building jurisdictions and the rules of the Building Department, in particular, the necessary approval forms of relevant authorities.

**CONSTRUCTION:**  
All drawings shall be studied on site. Do not scale all drawings. Plans shall represent true elevations. In the absence of dimensions, or if discrepancies exist, consult designer. All material dimensions are to comply with the National Building Code of Canada.

**DECK DIMENSIONS:**  
Refer deck drawings to the relevant and Engineer for approval prior to construction of permanent elements of the building.

**PETER BRAITHWAITE STUDIO**  
5 McE View Drive  
Terrence Bay, NS  
B3T 1E7  
902.412.0541  
info@peterbraithwaitestudio.ca

**PROPOSED EAST ELEVATION**  
DATE: 08/24/21  
SCALE: 1/8"=1'-0"  
DRAWN BY: JLB  
CHECKED BY: JLB

**A3-05**



**6247 JUBILEE ROAD ADDITION**  
HALFAW, NOVA SCOTIA

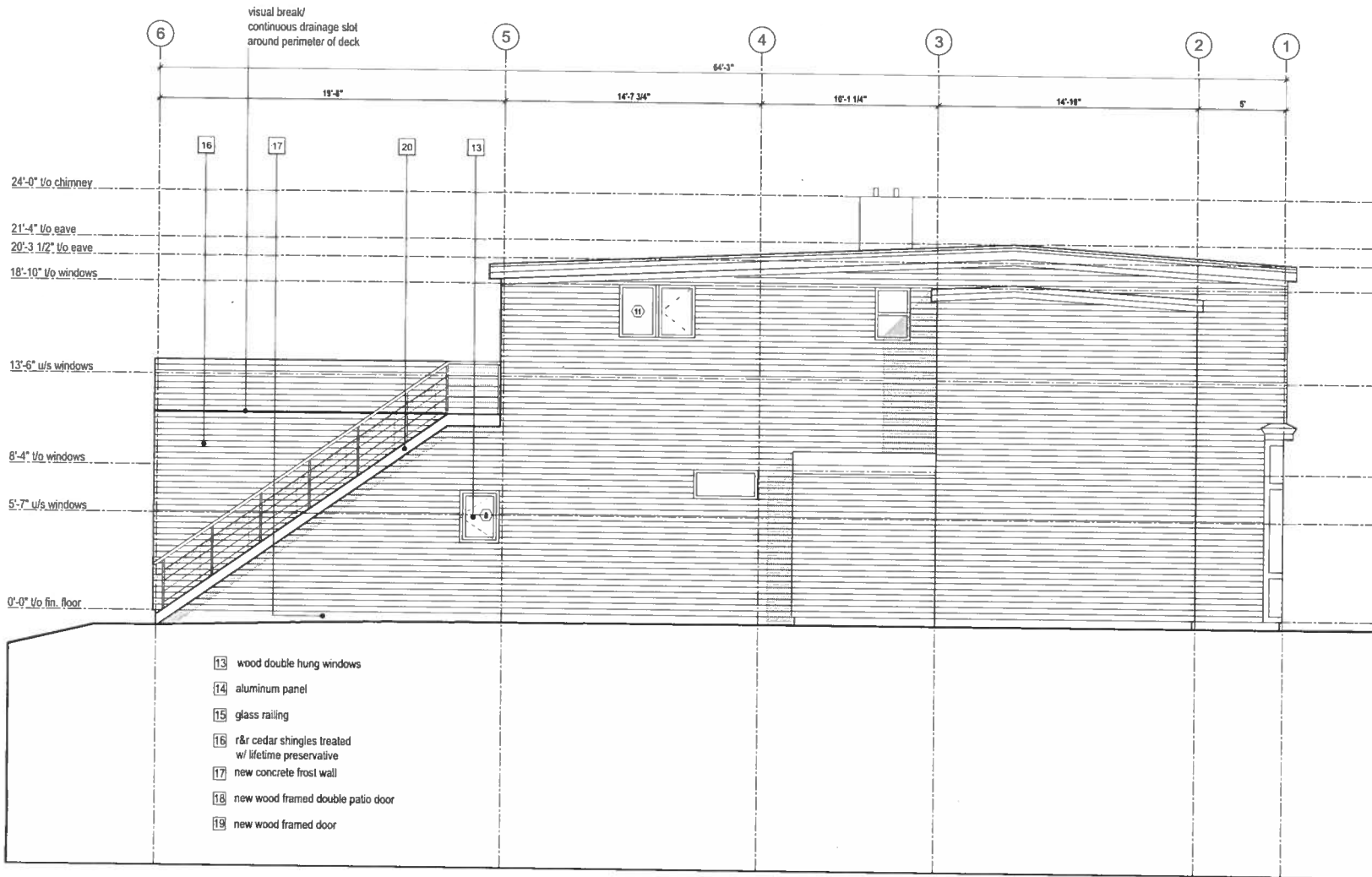

Rev.	Description	Date
01	Issued for review	17.10.16
02	Issued for review	17.05.16
03	Issued for review	13.05.16
04	Issued for review	13.05.16
05	Issued for review	13.07.16
06	Issued for review	13.07.16

**NOTES:**

**COPYRIGHT RELATED TO THE USE OF THIS DRAWING:**  
The use of the drawings shall be governed by separate copyright law as generally accepted in architectural practice.

**AUTHORITY REQUIREMENTS AND APPROVALS:**  
All materials and workmanship must comply with the requirements of all applicable zoning jurisdiction from the date of the Building's construction to gain necessary approvals from all relevant Authorities.

**REVISIONS:**  
All dimensions must be verified on site. Do not scale off drawings. Plans take precedence over elevations. In the absence of dimensions, all dimensions shall be taken from the centerline of the building unless otherwise specified.

**OTHER DRAWINGS:**  
Submit shop drawings to the Architect and Engineer for approval prior to manufacture of permanent materials of the building.

**PETER BRAITHWAITE STUDIO**

5 Nice View Drive  
Terence Bay, NS  
B3T 1A7  
902.412.0541

info@peterbraithwaitestudio.com

**PROPOSED WEST ELEVATION**

scale: 3/8"=1'-0"  
date: November 21, 2017  
sheet: 01  
sheet: 15

**A3-06**