

NOTES:

- 1) THE CONTRACTOR IS RESPONSIBLE FOR CHECKING ALL DIMENSIONS ON SITE & REPORTING ANY DISCREPANCY TO THE ARCHITECT BEFORE PROCEEDING.
- 2) DO NOT SCALE FROM DRAWINGS USED FIGURED DIMENSIONS.
- 3) DRAWING REPRESENTATIONS MAYBE IN VARIANCE W/ DETAILED SPECS. & SCHEDULES, IN WHICH CASE SPECS. & SCHEDULES OVERRIDE THE DRAWINGS.
- 4) CHANGES FROM THESE PLANS & SPECS. MUST BE AGREED TO IN WRITING, & APPROVED BY THE ARCHITECT & OWNER, BEFORE PROCEEDING.
- 5) ONLY THOSE DRAWINGS MARKED APPROVED FOR CONSTRUCTION, ARE TO BE USED FOR CONSTRUCTION.
- 6) THESE DRAWINGS ARE TO BE READ IN CONJUNCTION W/ THE SPECS.

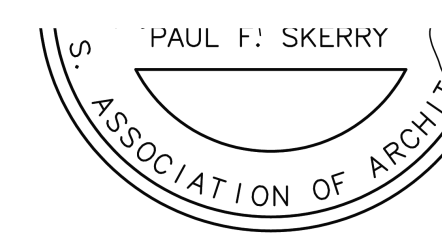

No.	Description	Date
1	Issued for Development Agreement	2/24/2017
	Removed One Floor	3/20/2018

Proposed Comm. / Res.
 "Fairwinds on the Basin"
 Lot B & B1
 Saul Garson Subdivision
 Halifax, Nova Scotia
 For: Pathos Properties

Level 6

Scale	1/8" = 1'-0"
Date	February 24, 2017
Drawn by	GJ
Checked by	PS

A3.3

Project number	2877
----------------	------

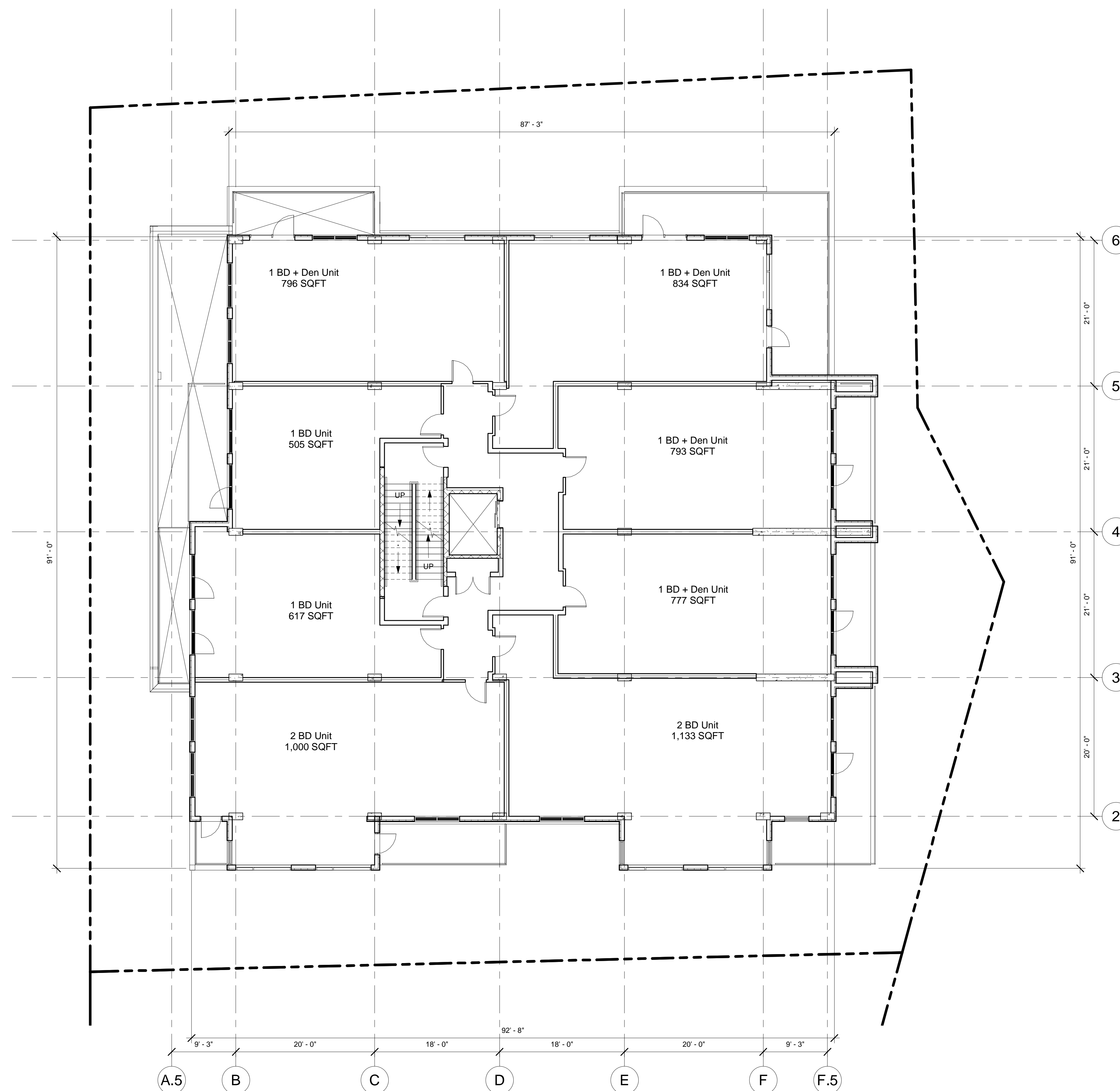

① Level 6
 1/8" = 1'-0"

