

NOTES:  
CONSTRUCTION DETAILS WILL BE PROVIDED  
AT THE BUILDING PERMIT APPLICATION

LOT 7-B  
217,835 SQ. FT.

LOT 7-A  
217,765 SQ. FT.

Block 7 (P.I.D. No. 40713844)

lands of  
Double D Construction Limited  
Prospect Road  
Hatchet Lake, Halifax County, Nova Scotia

LOT J  
PID 40841140

FLOW CONTROL ROOF DRAIN  
C/W 750 CF OF STORAGE

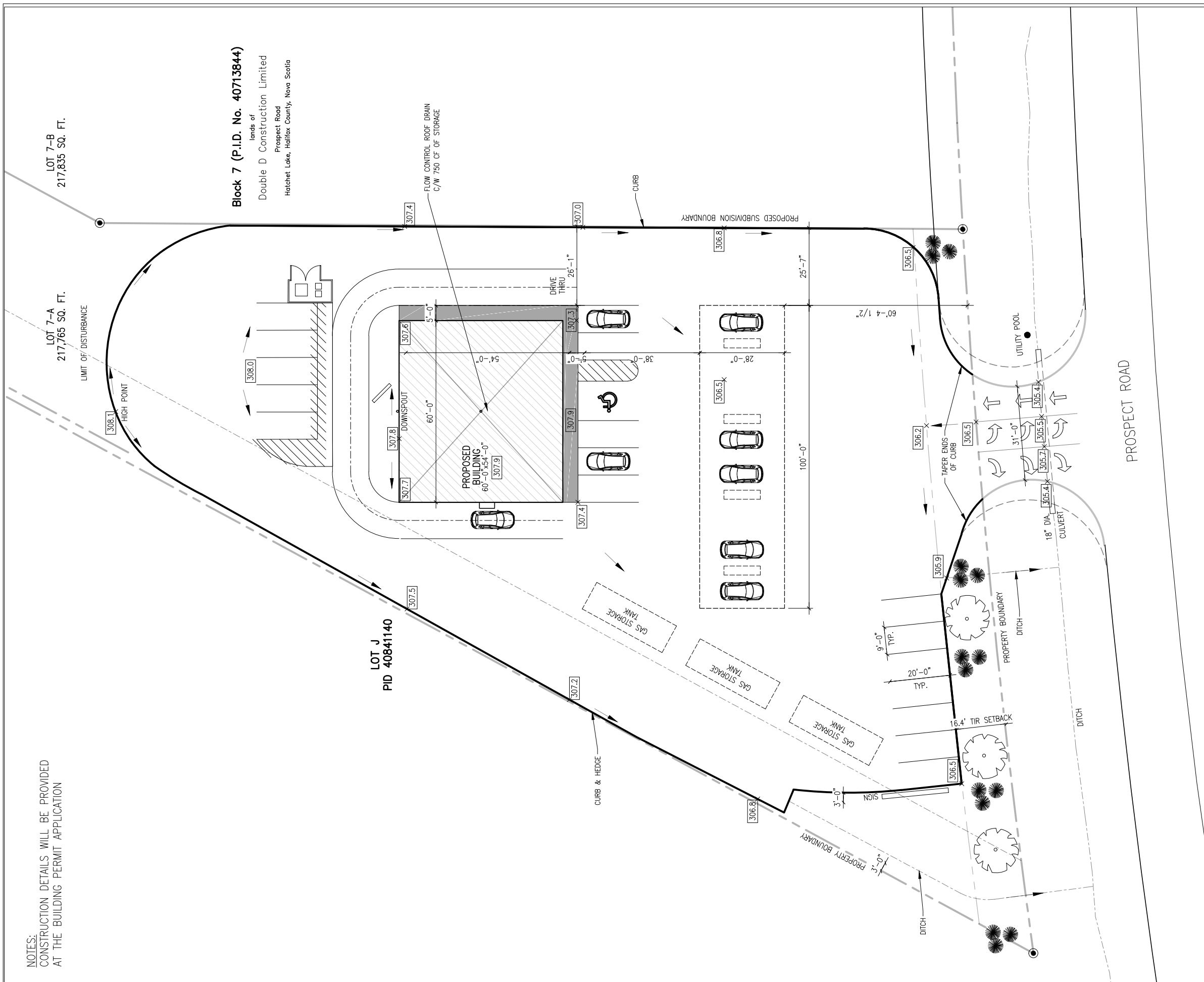

NOTES:  
1. ALL WORK/CONSTRUCTION IN ACCORDANCE WITH CURRENT FEDERAL, PROVINCIAL & MUNICIPAL BYLAWS, CODES & REGULATIONS.  
2. ALL SITE CONDITIONS & DIMENSIONS TO BE CONFIRMED ONSITE BY CONTRACTOR. ANY DISCREPANCIES TO BE REPORTED TO ENGINEER & RECTIFIED PRIOR TO PROCEEDING.  
3. GRADES SHOWN ON ELEVATIONS ARE FOR PERMIT PURPOSES ONLY.  
4. GRADES TO BE DETERMINED ONSITE BY PROJECT MANAGER & IN COMPLIANCE WITH CURRENT LOT GRADING BYLAWS, CODES & REGULATIONS.  
3. DRAWINGS ARE THE INTELLECTUAL PROPERTY OF SHERWOOD ENTERPRISES AND MAY NOT BE REPRODUCED IN PART OR IN WHOLE WITHOUT THE WRITTEN CONSENT FROM OWNER.  
4. DRAWINGS INVALID FOR CONSTRUCTION UNLESS STAMPED & SIGNED BY ENGINEER.

REVISIONS			
NO	DESCRIPTION	BY	DATE
1	ISSUED FOR REVIEW	JW	JULY 26/18
1	ISSUED FOR DEV. PERMIT	JW	AUG 23/18
3	ISSUED FOR BUILDING PERMIT		
4	ISSUED FOR CONSTRUCTION		

A - DETAIL NO.  
B - REFERENCE DWG. NO.  
C - DETAIL DWG. NO.

CONSULTANT:  
**Sherwood Enterprises Inc.**  
38 Dillon Cres  
Halifax, NS B3M 4A8  
(902) 443-3020  
sherwoodinc@eastlink.ca

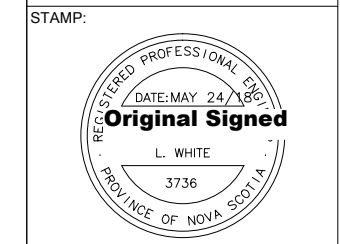

OWNER:  
**CYGNET PROPERTIES LIMITED**

TITLE:  
**1656 PROSPECT RD,  
HATCHET LAKE, NS**

DRAWING:  
**SERVICE STATION  
CONCEPT PLAN**

DRAWING NO.:  
**S-101**

DRAWN BY:  
**J. WHITE**

SCALE:  
**AS NOTED**

DATE:  
**2018-08-20**