

- LEGEND**
- △ N.S.C.M. Nova Scotia Coordinate Monument
 - Rock Post
 - I.B. Iron Bar
 - I.P. Iron Pipe
 - Found
 - P.D. Point of curvature
 - P.C. Point of compound curvature
 - O.H.W.M. Ordinary High Water Mark
 - FND. Foundation
 - U.P. Utility Pole with Anchor
 - O/W Overhead wires
 - W.T. Wet Area
 - R. Radius
 - LRO Land Registry Office
 - (233) NS Land Surveyor's number or firm

Bearings are grid determined from GNSS observations on N.S.C.M. 210181 and are based on the 3° M.T.M. projection, central meridian 64° 30' west longitude, 1979 adjustment.

The field traverse was adjusted by the compass rule and a scale factor of 0.9999335 was applied to the field measurements.

The field work was carried out during the period October 6, 1983 to August 4, 2017.

- NOTES**
- 1) The lands under survey are subject to Halifax Regional Municipality watercourse buffer-by-laws. Disturbance of soil and vegetation within this buffer is restricted. The buffer is a minimum of 65 feet from the ordinary high water mark, if the average slope within the 65 foot zone exceeds 20%, the buffer width increases by 3 feet for each 2% in grade.
 - 2) The parcel designations, Lot 1RC, Lot 2RC, Lot 3RC, Lot 4RC, Parcel 14E and Parcel 24E originate with this plan for identification purposes.
 - 3) The O.H.W.M. based on Mean High Tide Geodetic Elevation 3.8' (CGVD28).
 - 4) The limits of the Wet Areas as shown are approximate only, they have not been determined by a qualified Wet Land Delineator.

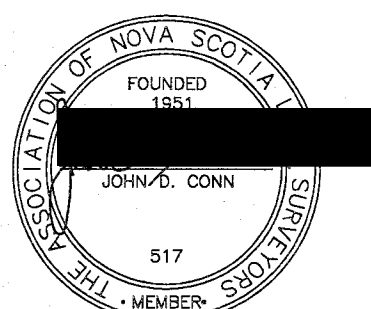
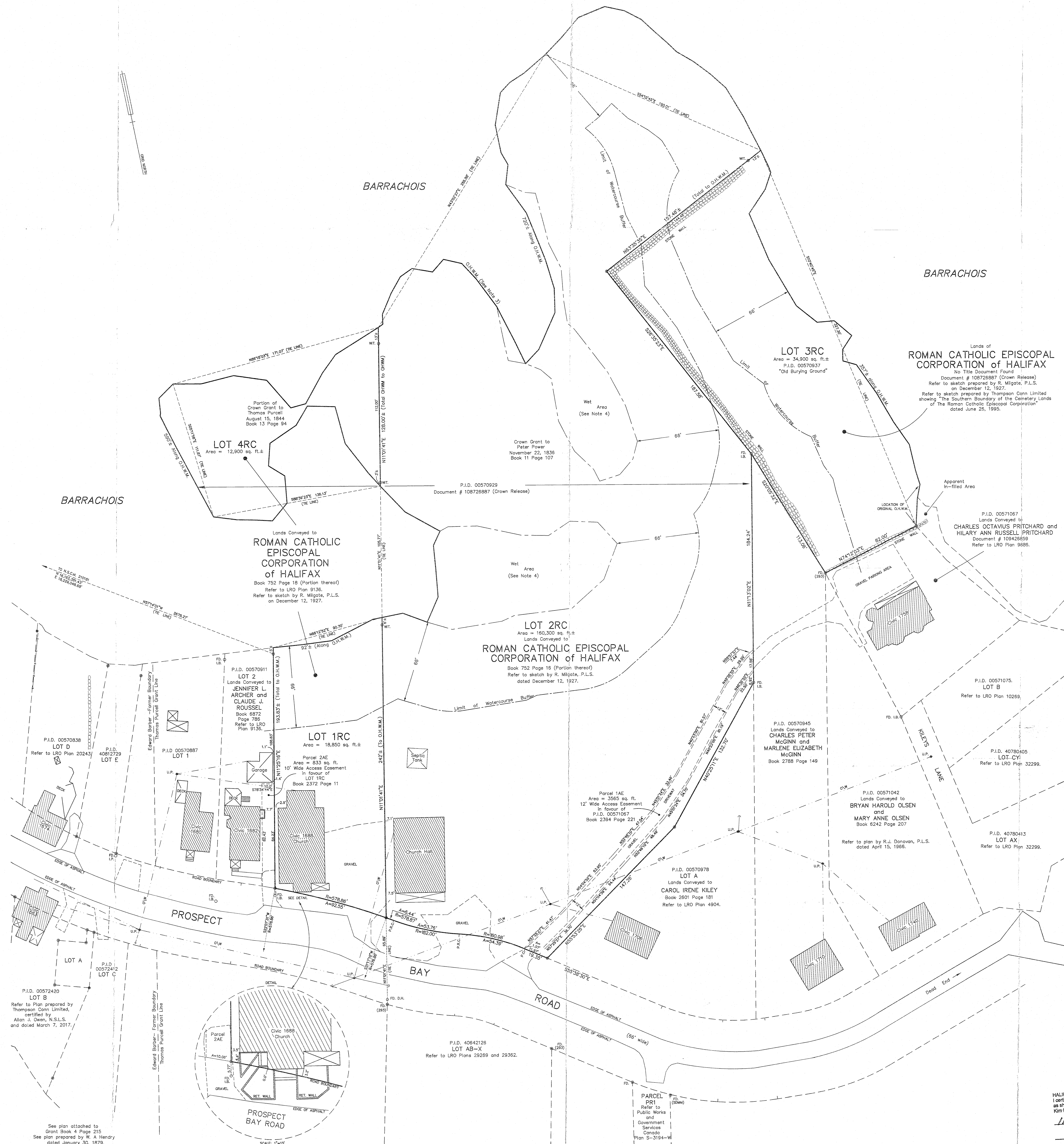

Surveyor's Certificate

I, John D. Conn, Nova Scotia Land Surveyor, hereby certify that the survey represented by this plan was conducted under my supervision and that the survey and plan were made in accordance with the Land Surveyors Act, regulations and standards made thereunder.

Dated this 11th day of August, 2017.

N.S.L.S.

PLAN OF SURVEY OF
LOT 1RC, LOT 2RC, LOT 3RC
AND LOT 4RC
LANDS CONVEYED TO
ROMAN CATHOLIC EPISCOPAL
CORPORATION OF HALIFAX
PROSPECT BAY ROAD, PROSPECT,
HALIFAX COUNTY, NOVA SCOTIA

HALIFAX COUNTY LAND REGISTRATION OFFICE
I certify that this plan was registered or recorded
as shown here:
Kim MacIsaac, Registrar
11853801
DEC 07 2017
10:33
M CO YYY

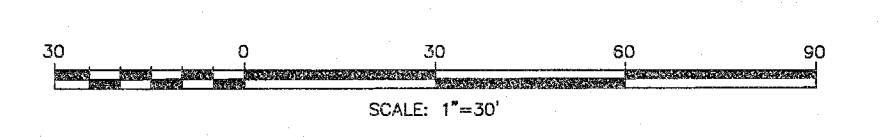

THOMPSON CONN LIMITED
NOVA SCOTIA LAND SURVEYORS
HALIFAX AND NORTH SYDNEY

DATE: AUGUST 11, 2017
MAP NO. 11005-1344
P.L.D. NO. 00570929, 00570937
FILE NO. 19817

