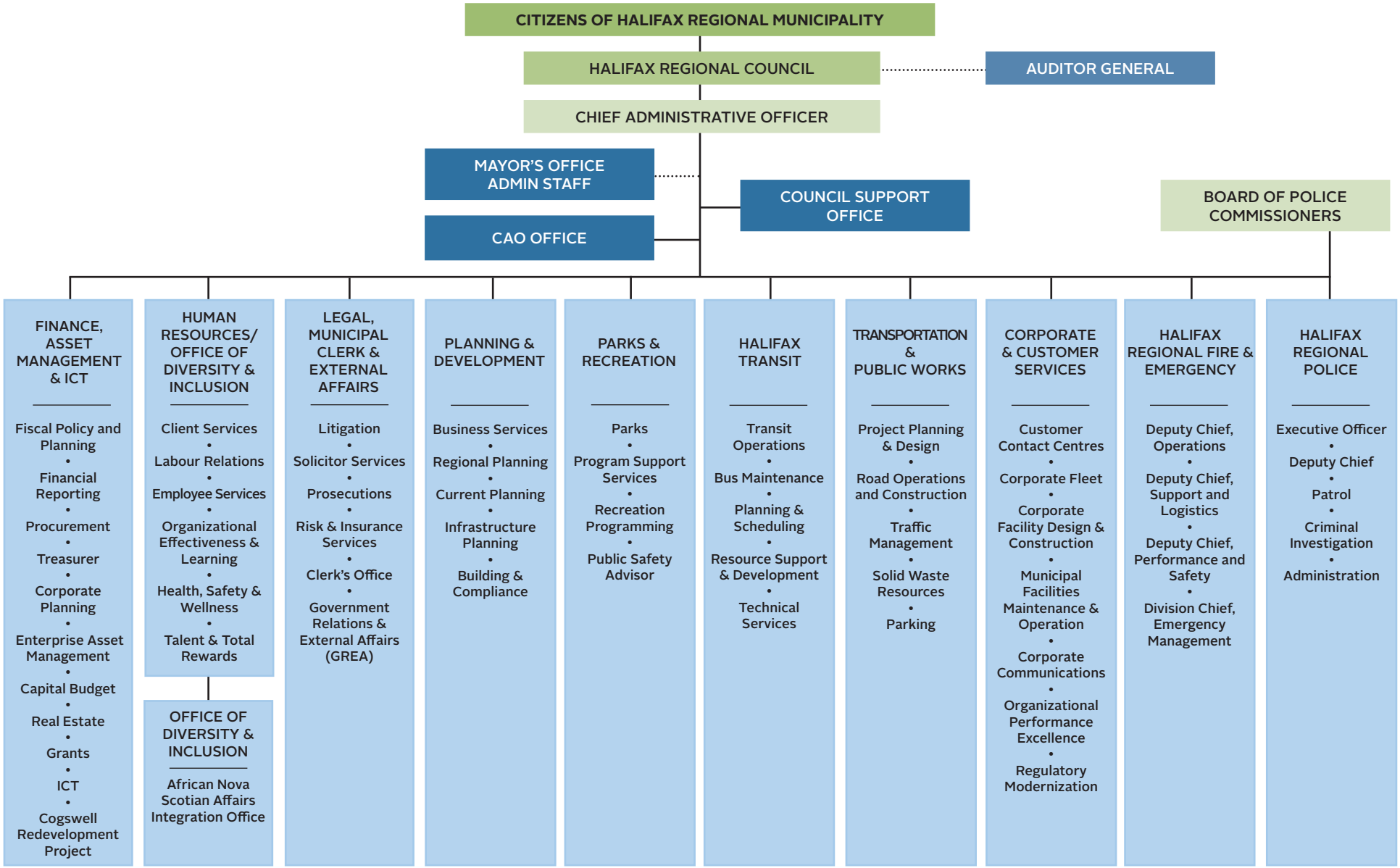HALIFAX REGIONAL MUNICIPALITY