

HALIFAX REGIONAL MUNICIPALITY

ADMINISTRATIVE ORDER NUMBER SC-53

RESPECTING CLOSURE OF A PORTION OF

SHORE ROAD

BE IT RESOLVED AS AN ADMINISTRATIVE ORDER of Council of the Halifax Regional Municipality pursuant to Section 315 of the Municipal Government Act as follows:

1. A portion of Shore Road, Parcels H1 and H2, Dartmouth, Nova Scotia more particularly described in Schedule "A" is hereby closed.

I HEREBY CERTIFY THAT the foregoing Administrative Order was duly adopted by Halifax Regional Council, the 24th day of June, 2008.

Mayor

Acting Municipal Clerk

I, Julia Horncastle, Acting Municipal Clerk of Halifax Regional Municipality, hereby certify that the above-noted Administrative Order was passed at a meeting of Halifax Regional Council held on June 24, 2008.

Julia Horncastle, Acting Municipal Clerk

Notice of Motion: Councillor McCluskey
Approval:

June 17, 2008
June 24, 2008

SCHEDULE "A"

ALL that certain lot, piece or parcel of land situate, lying and being at Shore Road, Dartmouth, Halifax County, Province of Nova Scotia, shown as Lot H2 on a plan entitled "Plan Of Survey of Lots WR-1A, WR-1B, WR-1C & WR-1D Being a Subdivision of Lot WR-1, Lot WR-1C & Lot WR-1D Being a Consolidation of Lot H1 and H2 Lands Conveyed to Halifax Regional Municipality, Lot WR-1 Lands Conveyed to Brian Mca'Nulty & Mary Adams" Prepared by Civtech Engineering & Surveying Limited Dated March 5, 2008., Said parcel being more particularly described as follows:

BEGINNING at a point being the intersection of the northern boundary of Shore Road and the southeastern corner of Lot H1, as shown on said plan;

THENCE North 29 Degrees 37 Minutes 06 Seconds East, 21.66 feet, along the Southeastern boundary of Lot H1 to an angle therein, as shown on said plan;

THENCE North 83 Degrees 14 Minutes 32 Seconds East, 20.73 feet, to a point on the western boundary of Lot B Lands of Gretchen Pohkamp, as shown on said plan;

THENCE South 01 Degrees 02 Minutes 45 Seconds West, 20.74 feet, along a portion of the the western boundary of Shore Road to a point on the northern boundary of Shore Road, as shown on said plan;

THENCE South 89 Degrees 00 Minutes 42 Seconds West, 30.91 feet, along a portion of the northern boundary of Shore Road, to the point of beginning, as shown on said plan;

CONTAINING an area of 501sq.ft.

ALL bearings are based on the 3 degree M.T.M. ATS 77, Grid North, Central Meridian
64.5 degrees West Longitude

The above Lot H2 is a portion of Shore Road, Dartmouth, Lands of Halifax Regional Municipality.

ALL bearings are based on the 3 degree M.T.M. ATS 77, Grid North, Central Meridian
64.5 degrees West Longitude

The above Lot H1 is a portion of Shore Road, Dartmouth, Lands of Halifax Regional Municipality.

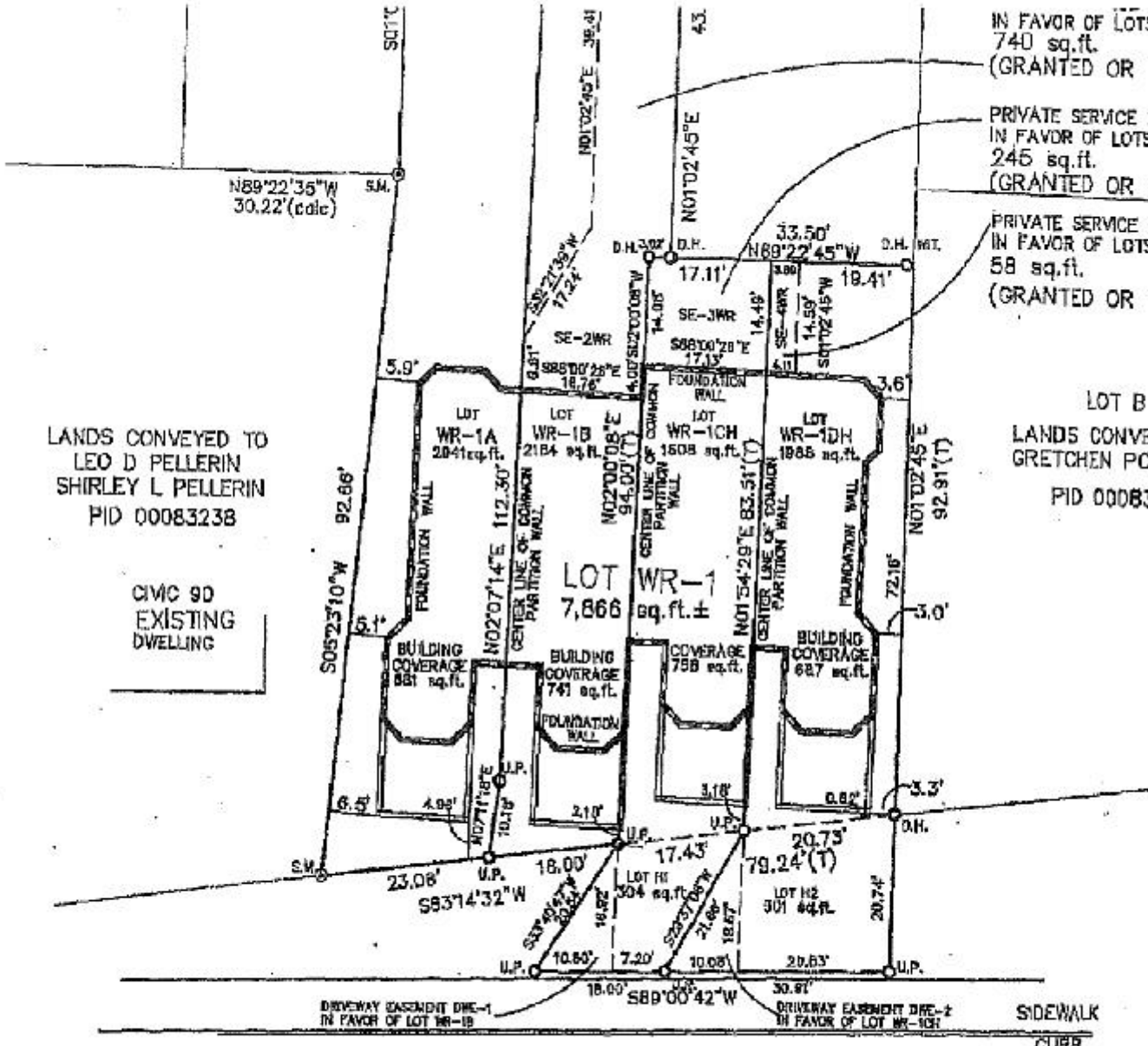

LANDS CONVEYED TO
LEO D PELLERIN
SHIRLEY L PELLERIN
PID 00083238

CWC 90
EXISTING
DWELLING

IN FAVOR OF LOTS
740 sq.ft.
(GRANTED OR ...)

PRIVATE SERVICE E
IN FAVOR OF LOTS
245 sq.ft.
(GRANTED OR ...)

PRIVATE SERVICE E
IN FAVOR OF LOTS
58 sq.ft.
(GRANTED OR ...)

LOT B
LANDS CONVEYED
GRETCHEN PO...
PID 00083

SHORE ROAD
(WIDTH VARIES)

SIDEWALK
CURB